A RIP ROARING TIME

The next holiday is Labor Day and it is planned to make this a real Portsmouth time with water sports, parade, field day. Everyone in the state and out will be invited to come. The Atlantic fleet and torpedo boat squadron has been invited through the Navy Department. There is no reason why the crowds should not come here and enjoy the best time ever.

BIG SHOW HERE SEPT. 5

THE WEATHER

Washington, July 11.—Cloudy with possibly light showers tonight and Tuesday; little change in temperature; moderate easterly winds.

THE PORTSMOUTH HERALD

FIRST IN NEWS --- CIRCULATION GREATEST

SUN AND TIDE

Standard Time

Sun Rises 4.16
Sun Sets 7.22
Length of Day 15.06
High Tide .....3.40 a. m. 4.13 p. m.
Moon Sets .....11.07 a. m.
Light Auto Lamps at ....7.53 p. m.

VOL. XXXVI., NO. 231. PORTSMOUTH, N. H., MONDAY, JULY 11, 1921. Portsmouth Daily Republican, Merged with THE HERALD, July 1, 1902 PRICE TWO CENTS.

SITUATION IN IRELAND STILL TROUBLESOME

(By Associated Press)

Dublin, July 11—The truce in England agreed upon by the government officials and republican leaders pending peace negotiations went into effect at noon today. In Dublin the complete disappearance from the streets of the military police forces and armored cars marked the beginning of the truce. In Londonderry the police handed in their revolvers and went on street duty unarmed. In Belfast where disorders began Sunday, were still continuing in lesser degrees, the police retained their arms.

Belfast, July 11—The curfew was reimposed here today as a result of the disorders of Sunday. Belfast now is the only place in Ireland under curfew regulations. A great deal of revolver firing developed this morning in Stanhope street and the adjoining Carrick Hill district. At one hospital bullet wounds were treated. The freight and mail train from Belfast to Londonderry was attacked at Carrick Hill, County, Tyro, this morning, and six cars with contents were burned and the line torn up.

SECTIONS OF TORONTO ARE STORM SWEPT

(By Associated Press)

Toronto, July 11—Estimates today of the damage done by storm that swept various sections of Ontario on Sunday reached tens of thousands of dollars. The torrential rains flattened fields of grain and farmhouses stood out like islands on the sea. No loss of life was reported.

TAFT SWORN IN CHIEF JUSTICE

(By Associated Press)

Washington July 11—William Howard Taft was sworn in today as chief justice of the United States. The simple ceremony of elevating the former president of the supreme court was performed in the office of Attorney General Daugherty by Justice Boehling of the district supreme court, in the absence from the city of the justices of the supreme court.

PASTOR AT KITTERY POINT HAS RESIGNED

Rev. Hamilton J. Fleming, who for the past fourteen months has been pastor of the First Christian church at Kittery Point, has tendered his resignation and will conclude his duties there on August 15 and will locate in the south. Rev. Mr. Fleming has not only been a popular pastor but has done able work in th church and his resignation is much regretted.

NOTICE

All who wish to subscribe to the School Bonds of the town of Newington are requested to apply to the Selectmen for information.

CLARENCE M. deROCHEMONT
GEORGE W. PICKERING
ALBERT E. HODGDON
Selectmen of Newington

h tf j22

WARSHIPS REENTER TAMPICO

(By Associated Press)

Mexico City, July 11—United States warships which on Friday were reported to have been withdrawn from Tampico, returned to that port yesterday afternoon, although no explanation was given for their return. It was presumed the vessels withdrew to the high seas for 24 hours.

Reports from Tampico are that the situation is quiet and that no disturbance has taken place.

ROBBERS STEAL BASE BALL RECEIPTS

(By Associated Press)

Chicago, July 11—Robbers presumably after the gate receipts of the game between the White Sox and New York, looted the park of about $3000, representing the receipts of various teams at the game. Receipts of about $30,000 had been sent to the bank.

SACCO RESUMES WITNESS STAND

(By Associated Press)

Dedham, Mass., July 11—Nicholas Sacco resumed the witness stand for a few minutes today to testify that he saw James Hays, a brick mason on a late afternoon train from Boston to Stoughton on April 15, 1920. This was the date of the double murder at South Braintree for which Sacco and Bartomaco and Vanzetti are on trial.

BRITISH CABINET DISCUSS PRESIDENT HARDING'S NOTE

(By Associated Press)

London, July 11—President Harding's note regarding a conference on limitation of armaments was understood to have been accepted by the British cabinet today. The note was received by the American embassy here yesterday and Ambassador Harvey immediately went to Premier Lloyd George at the latter's home. There was great activity at the British foreign office early in the day. Lord Curzon, secretary for foreign affairs, interviewed both Ambassador Hayvey and Baron Hayashi, the Japanese ambassador before leaving for the cabinet meeting. Later the Chinese minister called. President Harding's proposal was the one topic of conversation in diplomatic quarters. Expressions of satisfaction are general and the belief was voiced that the Washington conference if it were agreed upon would only be comparable in importance to the British peace conference.

PRESIDENT'S SUGGESTION OF DISARMAMENT IS TOPIC IN ALL LANDS

(By Associated Press)

Washington, July 11—The course of the United States was definitely set today toward new goals of international importance. Limitation of armaments and a solution involving the problems of the Pacific Coast and the Far East. President Harding, it was revealed in the state department announcement published today, has approached with informal but definite inquiries the governments of Great Britan, France, Italy and Japan to ascertain whether it would be agreeable to those nations to participate in a conference to be held in Washington at an agreed date, for discussion of armament limitation. He has furthermore suggested to the nations interested in the problems of the Pacific and the Far East that there be undertaken in connection with the conference "the consideration of all matters bearing upon their solution with a view to reaching a common understanding with respect to principles and policies in the Far East."

FIVE JUSTICES CONSIDER CHARGES

(By Associated Press)

Boston, July 11—Five justices of the supreme court sitting at the full bench today had consideration of the charges against Nason A. Tufts, district attorney of Middlesex county, whose removal from office is sought by Attorney General J. Weston Allen.

RAIN INTERFERED WITH S. A. TAG DAY RESULTS

The annual Salvation Army tag day held on Saturday did not prove very successful owing to the bad weather and but $270.68 was collected. In the recent Salvation Army drive the quota for Portsmouth was $6300. The sum of $2000 more was necessary to make up the quota and with the poor results of tag day the quota falls short by $2628.32.

Collectors were out on the street on Saturday but owing to the downpour they had to give up a part of the afternoon and about all the evening, and this, of course, caused the collections to be much smaller.

Mrs. Florence Cummings, Mrs. Ernest Chaney and Mrs. Wallace Lear did able work to assist the taggers in the Chamber of Commerce office where the headquarters were on Saturday.

Any who have not given a donation and would care to do so, or who were unable to be out Saturday and were not solicited may send their donation to Captain Frederick Forcur at the Salvation Army hall on State street and it will be added to the fund collected for tag day.

CELEBRATES HER 84TH BIRTHDAY

A surprise recently occurred at the home of George Hamilton, North Berwick, Me., the occasion being the 84th birthday of Mrs. Maria E. Tilton, a former music teacher and organist well known in Kittery and Portsmouth. Rev. G. K. Carter and wife, pastor of the Congregational church at North Berwick with 16 members of his Society called on Mrs. Tilton showering her with post cards, flowers and many gifts. A box of nice fruit from the B. B. class of boys in Sunday school, also a finely decorated birthday cake were among the gifts.

The aged lady has fair health, is bright and cheerful, taking an interest in the events of the day and engaged in several departments of benevolent work, reading and writing daily without glasses. She was deeply touched by the many expressions of interest and regard evidenced by the gifts and the presence of the assembled company and expressed feelingly her appreciation; also her gratitude to the giver of all, God, for His blessings and for friends. The company was honored by the presence of two deacons of the church and two retired clergymen, Rev. B. P. Parker of North Berwick and Rev. Sidney Wakely of Clinton, Me. Both were formerly pastors at the Free Baptist church at Kittery Point. Mrs. Frank Bedell with her family and guests joined the company.

The hours were passed in sociability and singing led by the gifted vocalist Mrs. G. K. Carter. Singing the Doxology and wishing Mrs. Tilton many happy returns of the day, the company with promises to call again, departed.

DE VALERA WILL ARRIVE IN LONDON ON THURSDAY

(By Associated Press)

London, July 11—Eamon de Valera will come to London on Thursday of this week for his conference with Premier Lloyd George to discuss the basis of a settlement of the Irish problem. Official announcement to this effect was issued this afternoon.

MANY BIDDERS FOR COMFORT STATION AT HAMPTON BEACH

Much interest in the construction of the Comfort Station and police station at Hampton Beach is shown by the list of various bidders. The building is to be modern in every way and will be of brick exterior, one story with basement. It will be erected on the boulevard across from the Casino and near the band stand.

The following firms and bidders submitted figures: Erwin Brown, North Hampton $14,768; Harry Carter No. Hampton, $16,201.08; F. A. Rumney & Co., Portland, $17,060; C. E. Currier & Co., Boston, $19,031; Duncan Construction Co., Lynn, $19,400; Harry A. Wood, Portsmouth, $20,900; L. H. Shattuck Co., Manchester, $21,608; R. B. Runels Construction Co., $22,940; C. A. Golden, Manchester, $23,500.

Bids on plumbing: George A. Trefethen, Kittery, $3,106; George F. Hickey, Manchester, $3,200; Central Plumbing and Heating Company, Exeter, $3,220; Cottle and McCarthy, Portsmouth, $3,028.

Bids for electrical work: P. F. Casey Dover, $680. Charles E. Firestold, $676.

CARPENTERS INSTALLATION

At the last regular meeting of the District Council, Carpenters and Joiners of America, of Portsmouth and vicinity, the following officers were installed:

President—Fred Cushman, Portsmouth.

Vice President—Harry Ellis, Portsmouth.

Treasurer—John Binkhardt, Portsmouth.

Secretary Frank Berry, Hampton.

Conductor—M. Felix, Portsmouth.

Auditors—Harry Wright, Eliot; W. A. Curtiss, Dover; F. W. Walker, Portsmouth.

Delegate to the State Convention of the New Hampshire Federation of Labor—George E. Whittemore.

Alternate—F. W. Walker.

MASKED MEN STEAL 18 BARRELS OF WHISKEY

New York, July 11.—Eighteen barrels of whiskey were stolen early yesterday morning from a storeroom of the Rooney Lamp Works, 1,311 Willow Avenue, Hoboken, by seven masked men, four of them white and three negroes. The police of Hoboken and Newark later arrested four men said to have taken part in the robbery and recovered the truck used in transporting the whiskey, but the liquor had been disposed of.

Harry J. Dare of 1,300 Washington street, Hoboken, watchman at the plant, told the police that two men with handkerchiefs over the lower part of their faces, and with drawn revolvers, bound and gagged him and then threw him on his face on the floor. They then sawed their way through a door into the storeroom, where for the last two years whisky has been stored for Dennis McDermott, a saloonkeeper, of 1,400 Willow avenue.

ORDER NOT YET RESTORED

(By Associated Press)

Dublin, July 11—The record for the week-end indicated that the order had not reached remote districts. At Rochetown Major C. O'Connor was kidnapped last evening and shot dead. He was formerly a noted unionist, politician and candidate for parliament, but recently had been prominently identified with the southern movement for an Irish settlement.

An electric signal for the rear of automobiles to designate by colored lights the direction in which they are about to turn is sufficiently brilliant to work well in daylight.

FOR THE CHILDREN

we are showing just the cutest ideas in dress for summer comfort. There are rompers and play dresses for the shore and motor trips and pretty organdie dresses in white and colors for afternoon; Pique and Muslin Hats and Bonnets; Jiffy Waders that keep the clothing dry; Socks; Bathing Suits; Baby Shoes.

IN THE READY-TO-WEAR SECTION

we are showing New Dresses in Gingham, Voile and Organdie; White Wash Skirts of Gabardine, Serge, Flannel and Baronet Satin.

Remarkably Pretty Waists in all Silk Crepe de Chine, $8.98 and $10.00.

New Cretonnes and Draperies, Denims, Burlaps, Marquisettes and Curtain Voile. China, Glass and Kitchen Ware.

Geo. B. French Co.

Leaky Roofs

USE

Storm Tight

On your Old Roofs and Forget It Until 1930.

One Coat of Stormtight will end all troubles instantly. Tin, Shingles, Paper, Slate, Gravel Roofs.

1 to 5 Gal. Cans . . . $1.50 gal.
10-Gal. Cans. . . . $1.35 gal.

F. A. GRAY & CO.
PAINT AND WALL PAPER STORE

$20.00 REWARD

For the return of the small clasp purse picked up in seat of train which left Dover at 11.20 July 9. Owner laid it down in seat while paying fare. It is savings of hard working woman. Return to Herald and meet owner.

Save The Coupons!

Send in Six of the Coupons, and also state how many loaves of

Mother's Milk Bread

You Think Is Baked Daily.

A $5 Gold Piece will be awarded to the nearest guesser.

NOTICE—Coupons must be in our possession on the following Monday, July 18, 1921.

PORTSMOUTH BAKING CO.
Phone 647-R. 137 Marcy Street, Portsmouth

THE REAL WINNER OF THE FIGHT

Dempsey will have to pay a further tax to $12[illegible] on his $300,000 in addition to the normal tax of 4 per cent on the first $4000 of net income and the 8 per cent on that income above that amount. When all is said, it looks as though Uncle Sam, who will also collect $70,000 from Carpentier, various amounts from Rickard, the referee, timekeepers, owners, jabbers, sparring partners, seconds and the contractors who built the stadium we see, all this being considered, it looks as though Uncle Sam was the real winner of the fight.

TELEGRAPH BITS

Scranton, Pa., July 10—This city, a good illustration of the mining industry, will go anywhere in order to obtain fending.

Several cities in ancient days were built beside volcanoes. This is one modern American city which is built over a coal mine.

The present fame and future prosperity of Scranton, a hustling typical American city, literally rests upon the coal industry. From a village about fifty years ago Scranton has become the third largest city in Pennsylvania and ranks first among the coal mining cities of the world. This growth has been due to coal and most of the coal mined in the Scranton district comes from underneath the city itself.

Beneath the business block and household dwellings each day the picks and the cutting machines are digging deeper and deeper into the black power producer which has brought so much wealth to the community.

To the casual visitor it may seem alarming to realize that underneath the streets of the city there is a labyrinth of shafts and tunnels forming an underground city consisting of roads and connected by an endless series of subways and to know that the very life of the inhabitants is dependent upon the strength of the supports which are left standing.

On the other hand, going to work would seem to be simple instead of a nerve-racking energy consuming [illegible] city [illegible] or a [illegible]. It has [illegible] in Scranton can sleep peacefully above the ground eat a refreshing breakfast and then drop down a few hundred feet to join his colleagues in reducing still further the remaining foundation of the city.

Scranton is the center of the anthracite coal region. This anthracite coal deposit in Central Pennsylvania is one of the richest of America's mineral resources. The coal occurs in an elliptical basin sloping down through the Lackawanna Valley. The deepest part of the coal basin lies under the central part of the city of Scranton.

Within the city limits there are over 33 mines in operation with an annual production of over six million tons of anthracite coal. These mines have produced since their discovery over 225,000,000 tons of coal which rang the coal industry within the city limits has contributed something like a billion dollars of productive wealth to the people of Scranton and the owners of the mines. More coal is mined annually in Scranton and the Scranton coal basin has produced a greater total volume of coal than any other city in the world.

Long before New York City had ever dreamed of a subway system the city of Scranton was well supplied with many miles of underground tunnelling.

Cleveland—Protective legislation for women is one of the principal subjects to be discussed by delegates to the third annual convention of the National Federation of Business and Professional Women's clubs to be held here July 18. Approximately 100 delegates and a like number of visitors are expected to attend.

The opening day's session will be devoted to a meeting of the executive board and registration of the delegates.

The convention will get under way Tuesday, July 19, when the first business session will be held. Round table discussions on club houses, club rooms and the work of state federations are on Wednesday and Thursday's programs. Standing committees will report Wednesday morning and in the afternoon plans for 1921-22 will be discussed.

Election of officers is set for Friday, with the convention ending with a picnic supper.

N. Y. EDITORS AND WRITERS HONOR CHILD

New York, July 8—Richard Washburn Child, the new ambassador to Italy, who sails for that country tomorrow, was the guest of honor at a dinner given by 50 writers and editors of New York here tonight. George Barr Baker, toastmaster, read the following telegram from President Harding:

"The summons of Ambassador Child to his high post was designed as not only a personal recognition, but as a recognition of the fine services rendered by the profession which he so creditably represents."

A delegation from the Authors' League, in which Mr. Child holds a membership, was present. The ambassador will be accompanied to Italy by Mrs. Child and their two children.

Of German invention is a simple, rapid and effective method of separating alloys into their metal components and extracting metals from area.

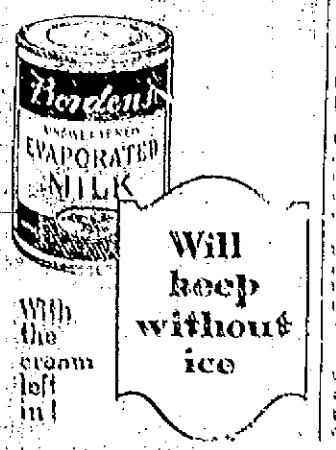

CAMPAIGN TO REPEAL VOLSTEAD ACT OPENS

New York, July 10—The New York Anti-Prohibition League, Inc., with offices in the World Building, announced yesterday that it had started its campaign for the repeal of the Volstead act. Similar organizations have been formed in every State in the Union. National headquarters will be established in Washington, where the league expects the final fight to be made.

In this city each borough will have a president or manager. Leaders are being appointed in each of the sixty-three Assembly Districts of the city and they in turn will name captains for each election district. Similar organizations are to be formed in other cities and towns of the State before the next primaries, when each candidate for office will be asked to declare his stand, "wet" or "dry."

Pamphlets were sent out yesterday by the league outlining its policy. Rules of the league include:

"The league is non-partisan and non-sectarian.

"Both men and women are eligible to membership.

"Dues are $1 a year.

"No officer shall be salaried.

"Money will be spent to foster legislation, advertising and printing."

After stating that the New York Anti-Prohibition League intends to work for the repeal of the "tyrannical Volstead act," the pamphlet continues:

"The league favors legislation which will, under the 'concurrent clause,' permit each state through a vote of its citizens, to determine what enforcement act shall be effective within the borders of the state."

It was announced that hundreds have already joined the organization. The league stresses on the point that it is a peoples' organization. Brewers and other manufacturers of liquors may send contributions if they desire, but under no circumstances are they to have a voice in the league's work, it was said.

KITTERY POINT

Kittery Point, July 11—Mrs. John Graham and daughter Christine left this morning for a few weeks visit with relatives in Boston and vicinity.

John Parr is visiting his grandparents in Oakland, Me., for a few weeks.

Col. Arthur E. Clarke has returned from Manchester, where he has been spending a few days.

Mrs. Florence Parady and children have returned to their home in Springvale, Me.

Miss Lucy Graham who has been spending several weeks with her parents, Rev and Mrs John Graham, returned to the Homeopathic Hospital, Boston, today.

Mr. and Mrs. Albert Caverno and children spent the week end with relatives in Lee, N. H.

The third of a series of stereopticon lectures was given at the Congregational church last evening.

Miss Edith Payne and nephew William Billings of Portsmouth, are spending the summer at their cottage here.

Charles Douglas of Pejepscot spent the week end with his sister, Mrs Chester Emery.

Miss Adna Adams, a clerk at Borthwick's store, is enjoying a week's vacation which she is spending with her parents on their yacht in Pepperrell Cove.

SOUTH ELIOT

South Eliot, July 11—The annual Sunday school picnic of the So. Eliot M. E. church will be held Tuesday, July 12 at Quamphegan Park. Take the nine o'clock car from the ferry to Dover. If stormy the picnic will be held on Thursday of this week.

A cabinet meeting will be held in the vestry this evening at 8 o'clock. All interested in attending the Epworth League Institute are invited to attend.

On Wednesday evening at 7 o'clock the monthly business meeting of the official board will be held at the vestry followed by the mid-week prayer meeting. The word chosen to find contained in a scripture verse this week is the word "[illegible]."

On Thursday evening, July 14, a lawn party will be held on the grounds at the home of the fourth vice president of the League, Mrs. Adell Spinney. Games and sports will be enjoyed. The proceeds will be used to help the young people attend the Epworth League Institute. Don't forget the date. An unusually good time is planned. Don't miss it!

THE PAGEANT "THE COMING OF THE MAYFLOWER"

Given at Kittery Friday Evening Drew Large Crowd.

Travel was heavy on Newmarch St., Kittery, Friday evening, the reason for this being the pageant, "The Coming of the Mayflower," which was given on the Stover estate, which proved to be an ideal place for this event, being very easy for the out of town visitors to find, and the grounds being just right to stage a pageant of this kind.

The grounds were brightly lighted by electric lights, being wired especially for this occasion. The parts were all taken by local people and so well were these parts taken that those viewing the scenes almost forgot the present day and were living back in those first days of all, with those "Pilgrims" sharing the hardships with them, struggling with them and, yes, wiping out with them.

It was certainly a pretty scene, the green shrubbery for a back ground, the tall trees, the Pilgrims and their gallant army of "19," and those Indians (who looked so real) moving stealthily about, in and out through the trees. Each and every one taking part deserve a great deal of praise for the way in which they did their parts each one doing his or her part so well, it made the pageant the grand success it was.

Episode 1—The Coming of the Pilgrims Dec. 22, 1620.

Episode 2—The first winter, 1620-1621.

Episode 3—The return of the Mayflower in April 1621.

Episode 4—The first town meeting a few days later.

Episode 5—The first international treaty in America—the same day.

Episode 6—The first Thanksgiving in November 1621.

The cast of characters follows:

The Spirit of the Past	Ruth Rendok
The Spirit of the Wilderness	Helen Rhodes
Guardian Spirit of the Pilgrim's Liberty	Josephine Trafton
The Spirits of the Wind	Six Girls
The Spirits of the Storm	Six Girls
The Spirit of America	Ethel Peterson
The Maidens of Light	Twelve Girls
Governor Carver	Rev. Louis Staples
Governor Bradford	Wm. Lyley
Elder Brewster	Wm. Foster
Capt. Miles Standish	Arthur Baker
Mr. Winslow	Raymond McCabe
Dr. Fuller	Cedric Morrow
John Alden	Albert Campbell
John Howland	William Fife
Love Brewster	John Smart
Wrestling Brewster	Octavius Fellows
Bartholomew Brewster	Hobart Cole
Mistress Brewster	Mrs. Harlow Parsons
Mistress Carver	Mrs. Raymond McCabe
Priscilla Mullines	Mildred Gerey
Elizabeth Tillie	Mrs. Geo. Smart
Sailor	Harlow Parsons
Samoset	William Patel
Massasoit	Minard Hutchins
Tisquantum	Howard Paul
Pilgrim men and women	
Indians	

KITTERY

Kittery, July 11—Mr. and Mrs. Maurice Duncan of Williams avenue passed Sunday at Kennebunk, Me.

Mr. and Mrs. Harry Wyman were called to Bath, Me., on Saturday by the death of Mrs. Wyman's aunt Mrs. Charles H. Stinson.

Mrs. John Coffey of Cottle's Hill is passing a week in Haverhill, Mass.

Mrs. Clarence Nelson of Hillsboro, N. H., is the guest of her aunt, Mrs. William Barker of the Interveue.

Mr. and Mrs. William P. Edwards of Dorchester, Mass., and Mr. and Mrs. Elroy Edwards of Sharon, Mass., have been the guests of Mrs. Rena Swett.

The regular meeting of York Rebekah Lodge No. 3 will be held on Thursday evening of this week at 8 o'clock. Members are earnestly requested to be present as business of great importance will come before this meeting.

Myrtle ... Maybe ... of New York is the guest of relatives here.

Mrs. Maria Wyman who has been the guest of her daughter Mrs. Walter ... of New ... has returned to her home in Bath, Me.

Mrs. Charles Rodolph and son of Washington, D. C. are the guests of her parents on Walker street.

[illegible]

DAUGHERTY PLANS PRISON REFORM

To Adopt Osborne System for Penitentiaries.

Washington, July 10—Atty. Gen. Daugherty is preparing to make a radical change in the administration of the penal institutions of the United States. The extent to which the proposed reorganization will go depends for the most part on a tour of inspection of the principal Federal prisons of the country now being made by Dr. Heber Votaw, brother-in-law of the President and superintendent of the Federal penitentiaries.

In effect the reorganization is nothing more or less than the establishment on a broader scale of a plan similar to that put into effect by Thomas Mott Osborne, which has worked perfectly in many of the largest prisons in the country.

Atty. Gen. Daugherty proposes to go even further, however, than any warden in charge of a State Prison has yet dared to go. He proposes to take "first term" prisoners who have not been convicted of offenses involving moral turpitude and give them an opportunity to begin life anew after serving the sentence imposed on them, equipped with a trade.

The new idea is still in the formative state, but the background provides for the utilization of one of the big Army cantonments as a prison camp where men who in the opinion of the wardens of the various Federal Prisons can be trusted, will be taught various trades and farming. The work will be very similar to that carried on now by the Federal Board for vocational rehabilitation of disabled soldiers.

The Attorney General is in hopes of securing a cantonment somewhere near Washington. He believes that Camp Meade, which lies just half way between Washington and Baltimore, would be ideal for the purpose, but would be content to have any one of the camps in the East.

TO IRELAND

Erin! Sweet mother of my spirit,
The dawn is growing green,
The harp of freedom I hear it,
Beating, while nations crown you queen.

A Shamrock is blooming in my soul,
I hear Tom Moore's harp sobbing on the air.
I see old Ireland's shores of green and gold
With super-spirits roaming everywhere.

EDWARD J. IRVINE.

THE "DON'TS" FOR HORSES IN HOT WEATHER

Chicago, July 6—Despite the coming of the automobile there are still thirty thousand horses working daily on the streets of Chicago. Faithful servants they are, whose lives are hard at best, particularly in the very hot weather, observes R. D. Roberts, secretary of the Chicago Anti-Cruelty Society. He suggests the following "don'ts" to teamsters here and in other cities:

Don't drive fast. The few minutes you save may cost you a horse.

"Don't put on heavy loads."

Don't let your horse stand in the sun. Even if he has to stand for a few minutes, pick out a shady place.

Don't fail to water your horse as often as possible. It will not hurt him if he is worked. If you are going to let him stand for a while only give him a small drink.

Don't use a horse hat unless it has a canopy top. The ordinary kind is worse than none.

Don't fail to watch your horse very closely. If he gets sick don't wait. Get him in the shade, take off the harness and bridle. Wash out his mouth. Sponge him off with cold water. Put cold water or ice on his head, and send for a doctor. Prompt action may save him.

Don't wash your horse at night when a damp sponge will do. Get ...

BIDS FOR COAL

Sealed bids will be received and publicly opened at the City Auditor's Office at 2:30 p. m. Tuesday, July 12th for the following deliveries of coal.

100 tons more or less Egg Coal for City Hall.

45 tons more or less Chestnut Coal for Public Works to be delivered to points designated by them.

40 tons more or less Stove Coal for Public Works to be delivered to points designated by them.

[illegible] tons more or less Stove Coal for Central Fire Station.

Bids will be marked "Bids for City Coal" and forwarded to Auditor's Office.

For the Committee
N. F. WIGGIN, Auditor.

SAFE DEPOSIT ECONOMY

It is less expensive to rent a private Safe Deposit Box in this Bank than to provide individual facilities of your own.

Do not keep valuables in the house constantly exposed to fire and theft, when a few dollars will give them the protection of our electrically protected vaults.

FIRST NATIONAL BANK

PORTSMOUTH, N. H.

United States Depository.

ASPHALT SHINGLES PREVENT FIRES

If your house is laid with asphalt shingles you need not worry about sparks setting fire to your roof. Asphalt shingles are proof against sparks and burning embers, and will not support combustion. They add to the appearance of any building and are cheaper to lay than any other kind of shingle. We sell four different styles including the famous NEPONSET Brand. Colors red, green and blue-black. Let us estimate your next job. Prices are 35 per cent under the market of last year.

LITTLEFIELD LUMBER CO.

"Square Deal Building Materials."

63 Green Street. Say, "Hello 74"

Hay Making Time is Money Making Time

Make Hay the Paying Way

USE

I. H. C.

Deering-McCormick

Haying Tools

R. L. COSTELLO

115 Market Street.

HAMMOCKS

A Good Assortment of Woven and Couch Hammocks at Reasonable Prices.

Muchemore & Rider Co.

Phone 1454. Market Street.

We have a supply of the famous

Reading Anthracite

The Best Hard Coal Mined

Our stock contains none of the so-called heatless independent coal. Bring your orders to us and obtain good fuel at reduced spring prices.

The Consolidation Coal Company

Phone 80. 2?7 Market St

Treat your nerves right

When tea or coffee causes annoyance, try

POSTUM CEREAL

Charm without harm in this table drink

"There's a Reason"

Sold everywhere by grocers

Strand Theatre

KITTERY,

TONIGHT

Wallace Reed in

"THE CHARM SCHOOL"

A Comedy. Screen Magazine

Tomorrow—Douglas MacLean in "A Rookie's Return"

The Quality of Coal

Interests you now more than ever. It of course interests us even more than you. We have received three barges of

Reading and Wilkesbarre Coal

within the last month, all bright, clean coal that we can recommend very highly. Secure your coal at the

REDUCED PRICES.

C. E. WALKER & CO.

State and Water Sts. Telephones 236 and 237.

HARDING ASKS FOR CONFERENCE ON ARMAMENT

(By Associated Press)

Washington, July 10—President Harding has approached Great Britain, France, Italy and Japan with a view of holding at Washington, a conference for the discussion of a limitation of armament.

The President has suggested to the powers that the international problem of the Pacific and the Far East be discussed at the same time as that of the limitation of armament. This announcement was embodied in a statement issued tonight by the State Department, "by the direction of the President."

London, July 10—The action of the President of the United States with respect to a conference on the limitation of armament will be gladly received all over England not only as a relief from the almost unbearable of taxation, but indirectly as a solution of the problem of the Anglo-Japanese situation.

The American Ambassador George Harvey was a week end visit at the summer estate of Premier Lloyd George, and it is assumed that there has been discussion between them and the Premiers of the Overseas dominions, who are also guests of Mr. Lloyd George.

ENDEAVORS DEMAND U. S. JOIN THE LEAGUE

(By Associated Press)

New York, July 10—More than 16,000 delegates to the sixth World Christian Endeavors Convention today gave a tremendous demonstration for an appeal for a warless world and a demand that the United States join the League of Nations or some International Association for the preservation of peace. Chairman Fred B. Smith of the Inter-church Federation urged the Christian churches to bring pressure to make America a member of the League of Nations or some such organization.

LLOYD GEORGE AND DEVALERA TO MEET THIS WEEK

(By Associated Press)

London, July 10—The British Premier Lloyd George and the Irish republican leader Mr. Eamonn DeValera will probably meet some day this week for a discussion for a basis of settlement of the Irish question. Mr. Lloyd George has asked Mr. DeValera to name the day and has asked him to bring such colleagues with him as he wishes.

The whole British nation now are willing that Ireland be granted a dominion status, if they will drop the idea of a republic. It is pointed out here that this is the first time that Mr. Lloyd George has not placed any restrictions on the conference. The calling of an indefinite truce has raised everybodys hope that peace is finally in sight.

BASE BALL

AMERICAN LEAGUE

Boston-Detroit, called in fifth, rain.
New York 1, Chicago 4.
Philadelphia 6, Cleveland 10.
Philadelphia 0, Cleveland 1, second game.
Washington 5, St. Louis 4.

NATIONAL LEAGUE

Pittsburgh 3, Brooklyn 7.
Chicago 2, New York 1.

HARDING TAKES WEEK-END CRUISE

Washington, July 10—The President and Mrs. Harding left Washington Saturday for a week-end cruise on the Presidential yacht Mayflower in the lower Potomac and Chesapeake Bay.

At the President's request the Presidential salute and all other military honors were omitted at the Navy Yard as the yacht left. It is not planned to go ashore during the trip, which will end here Monday morning.

The guests of Mr. and Mrs. Harding on the Mayflower included, Secretaries Weeks and Davis, Postmaster General Hays, Senator Watson of Indiana and Mrs. Watson, Senator Kellogg of Minnesota and Mrs. Kellogg, Senator Newberry of Michigan, Senator Hale of Maine and Chairman Lasker of the Shipping Board.

During the cruise the President probably will work on the special message he will send to Congress next week regarding bonus legislation. He also will talk over Shipping Board problems with Mr. Lasker. The Shipping Board chairman was to have conferred with him here today, but the conference was transferred to the Mayflower instead.

FREEDOM OF MANKIND THEIR BATTLE CRY

Hoboken, N. Y., July 10—Leaders of dead as they lay in the big army the nation mourned the army war pier here today. The bodies of 7261 men who made the supreme sacrifice in France were arranged in long rows of flag draped coffins.

Congress sent a joint delegation headed by Senator Henry Cabot Lodge who spoke, the army was represented by Asst. Secretary Wainwright and General Pershing, who declared that the "freedom of mankind" was their battle cry.

The bodies of the first three men to be killed in action with Germany were directly in front of the speakers stand. General Pershing said that thes men fought for the eternal right of justice and the freedom of mankind was their battle cry. After Senator Lodge had spoken relatives and friends began the search for the bodies of their boys. Each was numbered and the attendants quickly located the section and directed each person to the right casket.

FINAL RIOTING IN BELFAST 15 KILLED

(By Associated Press)

Belfast, Ire July 10—Rioting broke out in Belfast last night and continued during the day, and it became so serious that the militia had to be called to restore order. The casualties according to the police are 15 killed and 100 wounded. According to the police the trouble started by the firing on patrols by the republicans, and the fighting then became general in the Falls district. At daybreak the fighting spread from Falls road to Townsend street.

COLLINS KNOCKED OUT BY PITCHER

(By Associated Press)

Detroit, July 10—John Collins right fielder for Boston American, was struck in the head by a ball pitched by Middleton of Detroit, in an uncompleted game here today and he was knocked unconscious. It was a curved ball and it struck him on the side of the head just above the ear. Had it been a swift ball the physicians said that it might have been fatal.

PLANE CRASHED ON AUTOMOBILES FIVE KILLED

(By Associated Press)

Mounville, W. Va., July 10—Five persons were killed and 50 injured at Langin field here today, when a Martin bombing crashed down on a group of automobiles. The dead are all spectators. The pilot of the plane was rescued, as the machine was set on fire by an explosion. The injured were taken to the Glenlief hospital, where it was said that five are in serious conditions.

EARL OF CRAVEN DROWNED FROM YACHT

(By Associated Press)

Cowes, Isles of Wright, England July 10—The Earl of Craven was drowned some time last night or early this morning. The Earl disappeared from his yacht during the night and late this afternoon, the body was found near the shore three miles from the yacht.

ELKS HAVE BIG PROGRAMME

Los Angeles, California, July 10—Six days filled with pageants, parades, excursions, barbecues, ball and business sessions lie ahead of delegates and other members of the Benevolent Protective Order of Elks when they arrived here today for the annual session of the grand lodge.

While the grand lodge will not be officially opened until Monday night, the program arranged by Los Angeles lodge provides for something to interest the visitors from the time their special trains pull in Sunday morning until the following Friday, when the gathering closes with a bal at one of Los Angeles new hotels.

Business sessions of the grand lodge open Tuesday. One of its first actions it is expected will be to send a fraternal message to Brother Warren G. Harding, President of the United States.

Election of officers is scheduled for Wednesday. According to local Elks the only person talked of for the office of grand exalted ruler is William W. Mountain, of Flint, Mich. Selection of a place for the 1922 grand lodge meeting is expected to follow.

Business sessions will be on Thursday and Friday. Interspersed will be trips to Catalina Island, Santa Monica, Long Beach, Pasadena, and other nearby resorts. The annual parade in which the delegates and their companions will march, grouped according to States, will be held Thursday morning.

There are 1115 lodges of the order, each of which is entitled to send one delegate. Past exalted rulers of the lodges are also members of the grand lodge, and the local committee anticipates they will swell the number of official representatives at least 2000.

TO HOLD STATE GOLF MEET AT NASHUA

The annual meeting of the New Hampshire State Golf Association was held on Saturday at the Intervale Club in Manchester, with practically all of the clubs of the state represented by delegates.

There was considerable business transacted and it was voted to hold the annual state championship at Nashua Country Club on August 26-27. The date was advanced from the usual date of former years of the week of Labor Day, owing to the lateness of the season and to the fact that the Association has invariable run into bad weather during the first week of September.

The recommendations of the retiring president were that the date of the annual championship be changed to an earlier date that a new method of holding the championship be adopted in another year and that a nominating committee be elected at the annual meeting to bring in the list of officers for the following year. They were all adopted.

It was voted to revise the present by laws of the Association, to include some of the above suggestions and a special committee consisting of Oscar Flather of Nashua, R. M. Randall of Portsmouth and Dr. F. L. Keyes of Rochester, were appointed to revise the by-laws and to make a report at a special meeting of the Association to be held in Nashua the first night of the state meet. The same committee is to make recommendations as to a change in the system of play of the state tournament.

Two plans were suggested, the first that the championship be made a medal play entirely, with 36 holes each day and the low score of the 72 holes to be the state champion. This is admitted the greatest test of golf. Another plan is to make the state meet three days instead of two as at present and instead of the present play, by which there is an eighteen hole qualifying round the first day, with divisions of eight for match play, that afternoon and the following day, with the finals in the afternoon, that the first day by a 36 holes qualifying round, with divisions of either eights for match play with a thirty-six holes final or divisions of 16 for the match play and eighteen holes for the match play. It is admitted that the present 18 holes qualifying round is very unsatisfactory, for it occasionally means that good players are eliminated and inferior players over the short route get into the divisions that they are not able to hold their own in.

The State Association through the big increase in golf will be remodeled on broader lines, with by-laws similar to that of Massachusetts. The State handicap which was started last year will be continued and the rating of the players in this state will be based upon the Massachusetts state handicap which is the basis for the new England handicaps. R. D. McDonough of Portsmouth was re-elected state handicapper.

The following officers were elected for the ensuing year: President, Harold J. Steward, Concord; fee president, Arthur B. Jenks, Manchester; secretary-treasurer, R. D. McDonough, Portsmouth; Directors, L. E. Wyman, Manchester; Oscar B. Flather, Nashua; R. M. Randall, Portsmouth; W. E. Cater, Rye Beach; W. E. Roberts, Dover, L. J. Chase, Concord; Ralph Seavey, Rochester.

SUCCEEDS FATHER, WHO WAS KILLED BY YEGG

Manchester, N. H., July 11.—Patrolman William M. Maher last week was named his father's successor as an inspector in the Manchester police department, by the police commission. His promotion was expected as his record has made him highly regarded by his superior officers.

He takes the position left vacant by the death of his father, William M. Maher, Sr., who died Sunday night from wounds received in a gun duel with Oscar Richard, alleged Nashua yegg, who was killed instantly.

WRIGLEYS
"After Every Meal"
Everywhere

All over the world people use this goody for its benefits, as well as its pleasure.

Keeps teeth clean, breath sweet, throat soothed.

Aids appetite and digestion.

STILL 5c

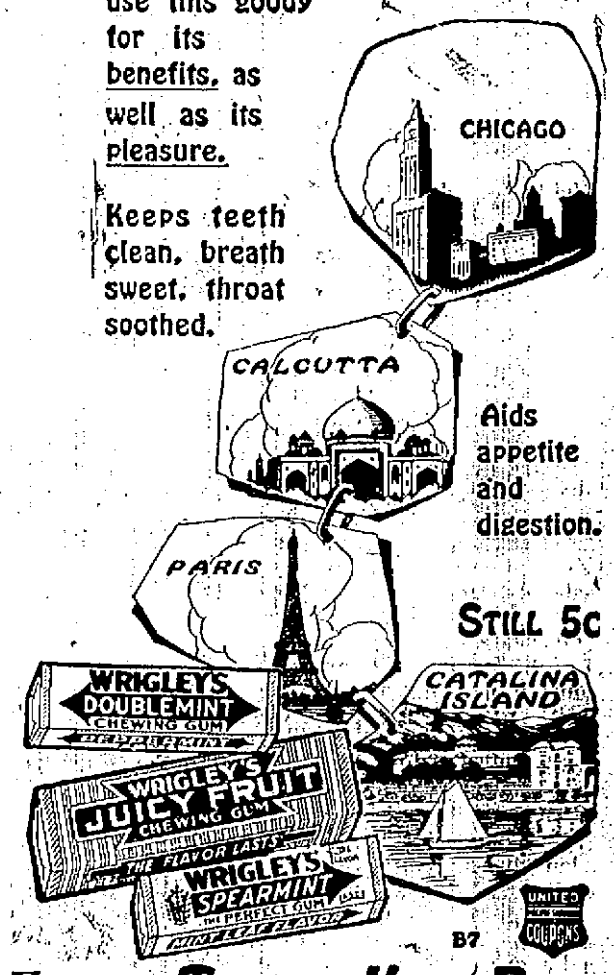

B7

Sealed Tight — Kept Right

Lucky? Why, man, I'm the Human Horseshoe!

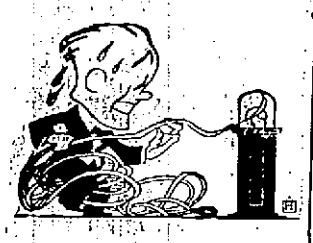

I CERTAINLY was born.
UNDER A lucky star.
FOR INSTANCE the time,
I HOCKED my bonds.
TO PLAY the market.
ON A sure thing tip,
AND BOUGHT Slippery Ellum.
AT SEVENTY-TWO,
FOR A healthy rise.
AND FOR seven days.
I HUGGED the ticker,
AND COULDN'T sleep.
ONCE IT jumped two points,
AND I walked on air,
AND THAT very day,
I SAW a sign.
IN A cigar stand,
THAT SAID "Satisfy."
IT GAVE me a hunch,
TO BE satisfied.
WITH WHAT I'd got.
AND NOT hog the deal,
SO I phoned my broker,
TO SELL me out.
AND THE very next day,
SLIPPERY ELLUM slipped,
TO FIFTY-FIVE.
SO NOW I've gotten,
BACK MY bonds,
AND BABY'S got new shoes,
AND NOW my regular smokes,
ARE THE cigarettes,
THAT "SATISFY."

WHENEVER you get that "Satisfy" hunch, play it. Steer straight for the nearest stand and invest in Chesterfields. This combination of fine Turkish tobaccos, blended with Burley and other Domestic leaf, will give you a new measure of cigarette enjoyment. You're in luck from that day on.

Chesterfield
CIGARETTES
They Satisfy

Do you know about the Chesterfield package of 10?

LIGGETT & MYERS TOBACCO CO.

The Motorist Fixes His Own Mileage Limit

The mileage a Mason will deliver is limited only by the care the motorist takes of his tires, and the wearing qualities of the finest possible tire materials.

Barring accidents, a tire, honestly made of the finest possible quality materials *must* give the longest possible service. The honesty and quality of Mason materials and workmanship are absolutely guaranteed without "ifs" or "buts."

We see no reason for limiting our guaranty of the honesty of Mason Tires to any number of miles. We might as well say a man is absolutely honest—up to $5,000.00.

"Mason means more mileage" is more than a slogan. It is a FACT.

Burns Brothers
FOR SALE AT
Des Roberts Tire Service Station.
Phone 1016J. Cor. Court and Church Sts.

MASON
MEANS MORE MILEAGE

THE PORTSMOUTH HERALD

Established September 23, 1884.

Published every evening, Sundays and holidays excepted, by The Herald Publishing Company. Terms: $6.00 a year when paid in advance; 50 cents a month; 2 cents per copy, delivered in any part of the city or sent by mail. Communications should be addressed to F. W. Hartford, Editor. Advertising rates reasonable and made known upon application.

Entered at the Portsmouth, N. H., postoffice as second-class mail matter.

FOR PORTSMOUTH AND PORTSMOUTH'S INTERESTS

A PAPER FOR THE PEOPLE.

Telephone—Editorial, 38; Business, 37.

MEMBER OF ASSOCIATED PRESS. The Associated Press is exclusively entitled to the use for republication of all news credited to it or not otherwise credited in this paper and also the local news published here. All rights of republication of special dispatches herein are also reserved.

UNION LABEL

Portsmouth, N. H., Monday, July 11, 1921.

A Welcome Investigation.

The tax levied by Pennsylvania on coal produced in that state is attracting attention, as well it may, for it means that if such a tax can be collected it will have to be paid by the consumers of the coal, regardless of where they reside. Officials of Massachusetts have taken up the matter and are going to look into it. Fuel Administrator Hultman is at the head of the movement and within a short time representatives of the Commission on the Necessaries of Life and of the Attorney General's office will go to Pennsylvania to continue the investigation that has already been begun through the initiative of the Fuel Administrator.

The state of Pennsylvania has imposed a tax of 1½ per cent of the value of all coal produced in that state, beginning July 1. Another tax is soon to be imposed to reimburse Pennsylvania cities that have been damaged by mining underneath them, but that is an entirely different matter. That is purely a state affair and concerns no one outside of the state except that the tax will doubtless be added to the price of coal, as in the other case.

But the tax first mentioned concerns every user of the product of the Pennsylvania coal fields, for it is they who will have it to pay if the law permits its collection. This is a hardship to which the people of the country should not be subjected if there is any way to prevent it. For this reason the people of New England and other parts of the country that use Pennsylvania coal will hope that a way may be found to prevent adding to the burden they are already bearing in connection with the fuel supply.

Quite aside from the monetary consideration involved, there is here at stake a principle which calls for the most serious consideration. If Pennsylvania can tax coal in this manner, thereby extracting revenue from every consumer of the product regardless of where he lives, what is to prevent states producing wheat, corn, beef and potatoes from taking similar action? How would Pennsylvania and other states which do not produce these things in sufficient quantity like the idea of paying, in addition to the market prices, a tax levied by the states from which they came?

To this paper the principle of the thing appears to be all wrong. People are taxed, and properly, to support the government—local, state and national—and to pay for such public utilities as they elect to have; but heretofore the people of one state have not been called upon to pay taxes to another, which is just exactly what this coal tax amounts to if it stands, for everybody knows that the tax would be added to the price of the coal and paid by the people using it.

Now that investigation has been decided upon, it is to be hoped the matter will be gone into thoroughly and sifted to the bottom. If users of coal must stand for this sort of thing they want to know it, and know why. The outcome of the investigation will be awaited with exceptional interest for those affected are legion, and they are in no mood to pay tribute to the state of Pennsylvania after settling as they have to these days with the purveyors of that state's most important product.

The cold storage plant is starting up and it ought to mean much for this city. Cold storage plays an important part in the business world today and Portsmouth is fortunate in securing such an establishment.

It is reported that Jess Willard is willing to consider another "meeting" with Jack Dempsey. It is a proposition in which he would have everything to gain and nothing to lose.

The replica of the Mayflower has arrived at Plymouth and will be one of the prime attractions throughout the great celebration of the landing of the Pilgrims.

By a ruling of the War Department enlisted men will now be discharged upon application. This step is made possible by the decision to reduce the size of the army, but it is said that because of the business depression there may not be such a rush for discharges as would naturally have been expected.

It is said that Tex Rickard's net profit from the great prize fight will exceed half a million dollars. No wonder he is not prepared to tear down the "saucer."

Wisconsin has deemed it expedient to pass a law prohibiting the manufacture of "home brew." But if this contains more than half of one per cent of alcohol why is its prohibition not provided for by the Eighteenth Amendment and the Volstead Act?

The Department of Labor says the cost of living decreased 16.7 per cent between June, 1920, and May, 1921. The people would have appreciated a bigger cut, but the drift is in the right direction.

A former Kentucky distiller lately died, leaving a fortune of more than a million and a half. It is enough to make a certain class of individuals sigh for the good old days.

The peace resolution has been signed, but that fact does not materially elevate the standing of the Kaiser—that was.

MIRACLE GUN GOOD FOR PEACE OR WAR

The so-called miracle gun tested recently in a laboratory in the Woolworth tower by Miller Reese Hutchinson performed repeatedly an experiment, the development of which might greatly increase the speed and penetrative power of gunfire, while it promises in the industries of peace vastly to simplify the process of riveting entering into all steel construction, whether of buildings, ships or bridges.

Dr. Hutchison, in the presence of many distinguished engineers, using the metal gun device no longer than his arm and looking like a big syringe, drove through a steel plate three-quarters of an inch thick a sharp-nosed bullet three inches long and about one-half inch in diameter. In doing this, he said, the quantity of gun-powder used was only one-third the amount burned in discharging a small rifle. There was no smoke attending the experiment and the only audible sound was that caused by the impact of the slug as it penetrated the plate. The bullet, the experimenter said, travels at the velocity of a mile a second with a charge of only twenty grains of powder behind it.

Dr. Hutchison, using his right arm only, held the gun of syringe-like appearance directly against the steel plate, which was set across an ordinary wooden box filled with what appeared to be sawdust. The release of this almost incredible power and velocity seemingly was effected by a slight downward push such as might be used in emptying a large metallic syringe and it was attended apparently by no recoil such as would be felt from an ordinary gun. For wartime use enlarged guns of this type, Dr. Hutchison said, could be made to throw five ton gas shells for miles. He quoted an ordnance expert as giving a range of 300 miles.

Perhaps the most mystifying feature of the device is that the degree of penetration may be regulated by the size of the charge and that the penetration of the slug may be stopped at the will of the operator. Dr. Hutchison a dozen times shot through the plate rows of bullet-like slugs the bottom half of which had been threaded like a screw. He caused the missiles to stop exactly where the threaded portion of the slug—or rivet—impinged upon the lower surface of the plate. Then to demonstrate the utility of the device in steel construction, he speedily adjusted screw nuts to the dozen or more bolts he had shot through the tempered steel in perfect alignment. And he did it all in less time than it takes to tell it, and then tightened up the nuts.

Dr. Hutchison said in steel construction the fastening down of the rivet heads would be achieved with the single motion that drives the rivet through the steel plate—that is, by the simpler discharge of what in its application to war will be a new weapon; soundless, smokeless and of tremendous penetrative power. The device also, he said, will be of vast value in blasting operations.

"As a matter of fact," said he, "this principle, which is a new one in ballistics was primarily developed under the stress of the war. Its application to the peace industries is what interests us principally now, and it is not difficult for you to see how this little device may eliminate the nerve-racking din attending the hammering of the pneumatic riveting machines now used on all steel construction, besides vastly simplifying the process of riveting plates with great economy of time and effort.

"This device can be used under water. I had a diver take it down to the bottom of the Hudson River and there at a depth of thirty-six feet, it drove its rivets perfectly and they were so tightly inserted through the three-quarter inch plate that it required a pressure of eight tons to force them out once they had been driven. This suggests great utility in the speedy repair of shattered vessels."

The weapon was the invention of John Temple, a British subject, who discovered the principle in 1915, and really developed it after coming to the United States later on. He first came to this country in 1883, and returned to his native country at the beginning of the war, when he had an opportunity to study practically every type of gun used by the Allies.

For years he had been at work developing pneumatic tools manufactured eventually by the Ingersoll-Rand Company, among them being the Temple-Ingersoll electric rock drills and tools of various descriptions. The perfection of his remarkable gun was brought to the attention of William L. Saunders, chairman of the board of that corporation, who, during the war, was head of the Naval Consulting Board, to which, for a time were submitted all the inventions offered for possible use against the Germans.

Mr. Saunders was impressed with the idea worked out by Mr. Temple and referred him to Dr. Hutchison, who also was connected with the Navy Consulting Board. Dr. Hutchison interested himself in the invention in the belief that its possibilities as a tool of construction ultimately would prove to be of more importance than its powers for destruction.

NAVY YARD NOTES

Furloughed 30 Days

Twenty-six employes of the torpedo station at Newport have been given 30 days furlough in hopes that Congress may appropriate more money and prevent a discharge at the end of the leaving period.

Week End Visit

Lieut. J. A. Lord of the Industrial Department has returned from a week end visit to his home in Bath.

Will Go To Nova Scotia

Timber Inspector W. F. Harris will shortly leave for Nova Scotia to look over some purchase of timber made by the government.

One of the Crew

Pay Clerk George W. Elvran of this city is one of the crew of the U. S. S. Mahana which has arrived from southern waters.

Destroyers in Dry Dock

The destroyers Fairfax and Colhoun were placed in dry dock today at 9 o'clock.

Brought Up for Berth

The U. S. S. Mahana which arrived on Sunday was docked at noon today at the coaling plant.

Sent to Paducah

Oakley E. Hundley, a yeoman from the Southery, was assigned to the U. S. S. Paducah today.

Transferred to Local Yard.

Frank A. Pilgrim of this city, commissary steward from the U. S. S. Olympia has been transferred to the local yard with duty on the station ship Southery.

Reports for Duty

Capt. Wortman, U. S. M. C., from Quantico, reported for duty at the naval prison today.

Not New to Them All

Several of the members of the Marine Guard who arrived at the yard on Sunday for prison duty have served at the local station in past years.

BUSINESS MEN TO AID POSTMASTER GENERAL OF ENGLAND

London, July 7—The Postmaster-General has called upon the business men of Great Britain to aid him in solving the problem of how to operate the postal, telegraph and telephone services efficiently and without a deficit.

A council of business men has been appointed to assist in the management of the department. H. Gordon Selfridge, the American merchant in London, is one of the 19 appointees. The others include bank directors, presidents of Chambers of Commerce, railroad managers and other leaders of industry. One is a newspaper proprietor, Viscount Burnham of the London Daily Telegraph.

The Postoffice Department estimate for the current year show a deficit of 3,500,000 pounds. The Postmaster-General had proposed to cover this by increasing the rates on the second class and but now this project has been abandoned.

The question why the department should show a loss has been the subject of much debate in the newspapers. The Department has a monopoly in the United Kingdom of the mails, telegraphs and telephone, thus making it the greatest business in the country. Yet, on a combined revenue of 70,000,000 a year it has been run at a loss. One writer has attributed the deficit to the doubling of the penny postage on letters which took place during the war and its retention since.

Y. W. C. A. NOTES

Yesterday the group of girls that gathered at the Y. W. C. A. Girls Hour were read to from Margaret Slattery's Book, entitled "Just Over the Hill." The chapter on "Cheerfulness" was greatly enjoyed, as was the chapter "Girl Who Worships Twin Idols" from Slattery's book "The Girl and Her Religion." There are several Business Girls and Girl Reserves who are planning to go to the Northern School of Religious Education at Durham on Wednesday, which is Portsmouth Day. The Association will be very grateful to anyone who would like to offer the use of their car for this occasion. If you are thinking of going with the Y. W. C. A. girls, please call up the Association and give your name. We want the Association to have a part in making Portsmouth Day a great success, and co-operate with the churches by so doing.

The delegates from Camp Makonikey arrived last night, and from rumors heard this morning, it is very evident that leaving on the 13th and having number 13 room didn't in the least mar the Semperantica Girls good times or their luck. More will be told later about the joys of the conference camp and it is hoped that there will be a much larger delegation next year.

It is interesting to know that one of the chaperons for the Panama Canal zone youngsters, who are in New York to give an exhibition performance of fancy swimming and diving, is the leader of a Girl Reserve Corps in Panama, and at the Y. W. C. A. there many of these now extraordinary divers and swimmers learned to swim. The girls are greatly interested in the Five and Ten Cent Stores, which do not exist in their home towns and which are thrilling these recent guests. They say it beats the Zoo or Bus-Riding.

NAVY HOUSE CLEANING

Theodore Roosevelt, assistant secretary of the navy, has set about a work of practical economy. He is getting rid of obsolete vessels which have cluttered up the navy lists, and is also disposing of real estate holdings of the department, the uses for which passed years ago. It is a drive to save public money and it has the full support of Secretary Denby and President Harding.

Already 166 vessels, including 151 submarine chasers have been sold. The old battleships Maine, Missouri and Wisconsin have been designated for sale. Bids will soon be asked for the cruisers Cincinnati, Minneapolis and Raleigh and the gunboats Castine, Marblehead and Yorktown. The government is selling the vessels because they are no longer efficient fighting machines. There has been a tendency to keep such ships, perhaps with a notion that some use might be found for them, and also, it may be, with an idea of making an impressive showing on paper, but in days when economy is somewhat more than an economic question, Mr. Roosevelt believes the saving involved in disposing of them fully warrants his action. Cutting out maintenance and repair charges on a lot of out of date craft will relieve the government of expenses which in the aggregate are heavy.

Some of the ships included in the order have been famous in their day. The Raleigh was one of Dewey's fleet at Manila, and was the first to return to this country. It was her skipper, Captain Coghlan, who created an international incident by his recitation of his breezy stanzas of "Hoch der Kaiser." Much was hoped from the Minneapolis, an early venture in commerce destroyers, and a fine example of her era. The battleships were in the fleet that went round the world in the Roosevelt administration. Bigger, faster and more powerful ships have been developed and they are hopelessly outclassed.

Some of the real estate to be marketed was bought when a timber supply for wooden ships was a consideration. There is, for example, a tract of 1160 acres of live oak growth in Georgia. Anybody who wants 111 acres of land at Dry Tortugas can be accomodated at the department. Then there is a small tract at Sacketts Harbor, N. Y. The navy department has owned it since 1815 and has paid for the services of a caretaker since there was any use to which it could put the property. These cases are cited as samples. The process now going on is a departmental housecleaning, with an eye to reduction of storage charges as well as to return from the property disposed of. The mere list of "odds and ends" of all sorts which are burdens upon the department rather than assets is said to cover several typewritten pages, and the forecast is made that by the time his campaign is finished, Mr. Roosevelt will have unloaded half the items enumerated.—Manchester Union.

PICTURE FROZEN NORTH

(By Associated Press)

Heroic glamour and dreadful risks of the frozen Arctic have gone the way of the pictured dangers and the romantic adventures and the old stories of the Wild West, according to Vilhjamur Stefansson, Canadian Arctic explorer who passed through here recently.

Eskimo of the white country live off the land, so why shouldn't the white stranger? he asks.

"There is no reason, Stefansson said "why two or three men should not go to the North Pole, or even to the pole of inaccessibility, which is in the center of the icy area four hundred miles further from navigable water from the North Pole, and live there for one or several years, depending for food, fuel and shelter solely on the meat, fat and skins of animals found there.

The explorer has under consideration plans for a new expedition to the north, he said here.

SEMI-ANNUAL RETURN OF THE TRUSTEES

To the Bank Commissioners of the State of New Hampshire.

Statement of the Condition of the

Portsmouth Savings Bank

on the 30th day of June, 1921.

LIABILITIES.

Amount due depositors	$1,336,250.50
Guaranty fund	240,000.00
Interest	11,705.23
	$1,617,955.73

RESOURCES.

	Par Value.	Value on Books.
Loans on New Hampshire real estate.	$1,710,387.21	$1,710,387.21
Loans on other real estate	141,497.18	141,497.18
Loans on collateral security	126,937.60	126,937.60
Loans on personal security	50,181.63	50,181.63
Notes of New Hampshire municipalities	4,000.00	4,000.00
Public funds of the United States	212,750.00	205,377.86
County, city, town and district bonds.	180,500.00	179,657.50
Railroad bonds	895,000.00	903,550.00
Miscellaneous bonds	113,000.00	111,726.25
Bank stock	37,100.00	45,653.17
Railroad stock	720,950.00	763,775.00
Miscellaneous stock	60,000.00	60,000.00
Bank building	90,800.00	90,800.00
U. S. Liberty Loan Account	98.46	98.46
Foreclosed real estate	84,975.00	84,975.00
Cash on deposit	91,056.18	91,056.18
Cash on hand	49,247.39	49,247.39
	$4,566,883.95	$4,617,955.73

State of New Hampshire, Rockingham County, ss.

We, the undersigned, Committee of the Trustees of the Portsmouth Savings Bank, do severally solemnly swear that we have made a thorough examination of its affairs, and that the foregoing statement is true according to our best knowledge and belief. So Help us God.

GUSTAVE PEYSER,
C. F. SHILLABER,
Committee of the Trustees.

Subscribed and sworn to this 9th day of July, 1921, Before me.

FREDERICK M. SISE, Notary Public.

Up Town Location

Here You Are For Shoe Bargains

U. S. Army Oxford Shoes.
U. S. Army Cots.
U. S. Army Officers' Trunks.
U. S. Navy Shoes, Oxford and high.

CAPT. RAND

Removed from 13 Salter Street to 5 Ladd Street.

FOR SALE At York Heights

York Beach, Me.

Two very attractive seashore cottages with double auto garage.

Occupancy may be had immediately. Price Low.

C. E. TRAFTON

Portsmouth, N. H.

Universal Sunflower Radiator

With its warm glow this luminous electric radiator takes the chill out of hard to heat corners and makes the right temperature in any room where there is a lamp socket. Very light and easily carried anywhere. Just what you need on a cold, rainy day when the furnace fire is out.

ROCKINGHAM COUNTY LIGHT & POWER CO.

Tel. 1500. 29 Pleasant St.

NIGHTGOWNS ENVELOPE CHEMISE AND WHITE UNDERSKIRTS

Are Specially Priced

Lot No. 1
Muslin Chemise
98c, $1.25, $1.50, and $1.98

Lot No. 2
Muslin Nightgowns
98c, $1.49 and $1.98

Lot No. 3
Phillippine Hand Embroidered Chemise
$3.49, $3.98

Lot No. 4
Muslin Underskirts
$1.25, $1.98, $2.50 and $2.98

Today's Window Display Commands Your Attention.

FOYE'S

Has a Market Sq. Location With a Service Reputation.

BOYS ROB STORES AT HAMPTON

Lads Tried to Dispose of Stolen Property at Exeter.

Three boys were arrested at Exeter on Saturday for breaking and entering at Hampton Beach. They attempted to sell some of the stolen property at Exeter.

Deputy Sheriff F. O. Tilton of Exeter and Officer John Howe of the local force made an inspection of the town but failed to locate the youths.

Two of them were finally captured by Ernest L. Bell, motorcycle detective who ran across them at Greenland. He commandeered an automobile and brought two to the Exeter police station and in company with Chief S. L. Blake of Hampton Beach and Officer Edward Murphy went in search for the third, who escaped when his partners were taken.

It was not long before he was captured in the lower part of Stratham and brought to Exeter where he was lodged with his comrades. The members of the party gave their names as Robert Conner, age 17, of Cliftondale, Mass., Adolph Valleaux, 18, of Lynn, Mass., and the last one brought in stated that he was Joe Novak, 18, of Philadelphia.

The lads broke into several stores at Hampton Beach and had in their possession several boxes of cigars, cigarettes and chewing gum, besides various other articles.

News of the Churches

St. John's Church

On the subject of "Insincerity," the rector, Rev. Nelson Kellogg, gave a forceful sermon Sunday morning. The text was from Phillipians 1:10, "That ye may be sincere." He said in part:

"The one disgraceful accusation more than any other to many people is to be considered as insincere. Even men who commit criminal acts often compel admiration though not commendation on account of their being sincere in what they do. In man's religion there seems to be more insincerity than in anything else, because we do not realize that religion is the most important thing in the world, neither would we repudiate it entirely as false. If Christianity does not mean all the glory, power, and strength of this life and the next to us, it is nothing; there is no middle ground.

"St. Paul had great concern about the early Christians, being anxious for them to continue steadfast and confirm their lives to the principles for which they had taken a stand. For himself St. Paul always had fears that he would fall, that he would not live strictly up to what he preached, or that he would not be honest and sincere in the new religion he was so earnestly expounding.

"Shakespeare said 'Above all, be true to thine own self.' Paul was in the midst of a turbulent restless world in age of tremendous upheaval in political, social and religious circles. It took courage and strength not to be swayed by the disturbing influences around him, and keep true to his principles. There are times today when the whole universe seems to be in a conspiracy to annoy and overwhelm us with emphatic trifles.

"There are many matters in which we may be insincere. One of these is so-called breadth of mind which resolves our souls into that which is flat and shallow. Often we hear it said, 'It matters not what we believe, we are all bound for the same place.' No life is so unsatisfactory and unhappy as that of a person who has no positive ideal, and has not the least concern as to what becomes of the country, the church or anything else. A man with a firm idea in the wrong direction, is better than one who has no opinion or desire whatever.

"Of course it is best to have our minds and energies directed toward Jesus Christ in whom only is life eternal. Some people say, 'I am as good as my neighbors.' Suppose you are; there is no virtue in that. We are told to be as good as our Master, not to follow any other example.

"There is danger of insincerity in the matter of our sins. We become careless and do not feel the sorrow and need of penitence we should. Enough attention is not given to the sacraments, which we should value highly. The church attendance of Easter and Christmas is what it should be every Sunday. And it would be if we were each one whole-heartedly sincere and honest, believing our religion to be the 'necessary' vital thing in our lives. All our energy and ambition must be centered in the doctrines of Jesus Christ."

The annual picnic of the Sunday school and parish will be held at Rand's Grove, Rye, Wednesday, the participants going on the special car from Market Square at 9 a. m.

The Brotherhood of St. Andrew will meet at the rectory Friday after evensong.

PERSONALS

Letter Carrier Clyde G. Robinson is having a brief vacation.

Miss Hope Trueman is visiting relatives in Haverhill, Mass.

Hugh J. Robertson, Jr., of Brookline formerly of this city, has opened his summer home at Rye Beach.

Mrs. John W. Kelly of Washington with her two children are at Rye Beach for the summer.

James Sides who has been in Texas and the west for a number of years, is visiting his parents here.

The Misses Grace and Lillian Snell of Farmington are passing a vacation of several weeks in this city.

Roger Tratton has been visiting at the home of his parents, Mr. and Mrs. Reuben Tratton of Union, this state.

Mrs. Carrie Harvey and family and Mr. and Mrs. Rideout and daughter are soon to open their cottage at Rye Beach.

Mrs. Beatrice Rideout and daughter of Presque Isle, Me., are visiting her sister Carrie Harvey of First street.

Judge Robert J. Peasley and family of Manchester, have arrived at their summer home at New Castle for the season.

Benjamin Moody has returned from Farmington where he has been employed for the past six months at lumber work.

Commander J. D. Kelley, U. S. N., retired, a prominent summer resident of York Harbor is critically ill at his summer home.

Mrs. Alvah H. Frost of Cleveland O., is to pass a part of the summer with her brother Mr. Harry E. Boynton on Middle Road.

George Gilman and Miss Carrie Brown of Worcester, Mass., are the guests of William Sanborn and family of Wibird street.

Mrs. Calvin Rutland of Rockingham street who has been spending a few days with her husband in New York, returned home yesterday.

Mrs. Inez McIntire substituted as alto and Wesley Downing as bass singer in the quartette of the Middle street Baptist church on Sunday.

J. Arthur Farrington, Industrial manager for the Winchester Arms Company, and Mrs. Farrington are passing two weeks at his former home in this city.

Mr and Mrs. Nelson Moulton and little daughter Priscilla of Dorchester, Mass., are the guests of her sister Mrs. Richard Watson and family at their summer home, Wallis Sands.

Margery Wagner, the little Miss who fractured her left arm while at play on the bleechers on the ball grounds Friday evening about six o'clock is improving from her injuries.

George McPhaters and family of Melrose Mass., arrived Saturday to visit relatives in this city. Mr. McPheters is a former popular Portsmouth boy and now holds the position of coach and athletic instructor in the Melrose High school.

Mrs. Thomas Bailey Aldrich of Mt. Vernon street, Boston, since closing her town house has been located at Portsmouth, until leaving for Maine where she is to pass the remainder of the season at Tennant's Harbor. Her son, Talbot Aldrich and his wife, who make their home with the former's mother in winter, are at their charming summer home at Lake Ponkapoag.

STORM DID BUT LITTLE DAMAGE HERE

The heavy storm of Friday night and early Saturday which did great damage in Massachusetts, flooding the streets, railroad tracks and doing untold damage to the electrical and telephone lines, did not do any where near as much damage in this city. There was a fall of rain estimated Friday night and Saturday noon o ftwo inches, and there was some damage to crops which were beaten down.

The local telephone company reported that while they had a good many wires out, it was nothing more than for an ordinary heavy shower. The trunk lines were however badly effected especially the lines into Boston and Saturday it was an effort to get toll calls through to Boston. The storm here turned into an easterly and Sunday was a disagreeable day. There was a heavy fog off the coast and the Beaches did not have their usual Sunday crowds.

The predictions are for a continuation of the warm weather all over the country. The heat wave has been so great that the weather sharks are seeking some reason for it. In the Middle West it has been especially severe and hundreds have died of heat prostration.

OBITUARY

James Welch

James Welch, a well known farmer, died at his home Sunday morning on Gosling Road, at the age of 78 years. He was born in Ireland but has been a resident of this city for the past 72 years. He is survived by four sons, David of this city; Richard of Cambridge, Mass., Joseph of Arlington, Mass., and James of Chicago, Ill. The deceased was an industrious man and one of the oldest male Irish residents of this city.

Stella G. Trefethen

The death of Stella Grace Trefethen occurred at the family home on the Wallis Sands Road in Rye this morning. Miss Trefethen was 52 years of age and was the daughter of Ullman D. and Julia A. Trefethen. She is survived by her parents, one brother Willard D. and two sisters, Louise R. and Olivia B. Trefethen.

The funeral services will be held from the home Wednesday afternoon at 2 o'clock.

SALVATION ARMY

Major Hughes and Adjutant Malpass from the divisional headquarters, Portland, Me., will be in this city next Thursday evening to have charge of a special meeting at Salvation Army hall.

OFFICIAL TIME-TABLE

Portsmouth, Dover & York Street Railway

1921—SUMMER—1921
(Standard Time)
Subject to Change without notice.

PORTSMOUTH

For Eliot, Dover and South Berwick—6.55 a. m. and every hour until 9.55 p. m. Sunday—First trip 7.55 a. m.

For Kittery and Kittery Point—6.25 a. m. and every half hour until 10.55 p. m. Sunday—First trip 7.55 a. m.

For York Village, York Harbor and York Beach via Kittery and Kittery Point—6.25 a. m., 7.25 a. m. and every hour until 9.25 p. m. Sunday—First trip 8.25 a. m.

For York Village, York Harbor and York Beach via Rosemary—6.55 a. m., 7.55 a. m. and every hour until 9.55 p. m. Sunday—First trip 7.55 a. m.

DOVER

For Portsmouth, Eliot and Kittery—6.05, 7.05 a. m. and every hour until 10.05 p. m. Sunday—First trip 8.05 a. m.

For South Berwick and Salmon Falls Bridge—6.30 a. m. and every hour until 10.30 p. m. Sunday—First trip 8.30 a. m.

For York Village, York Harbor and York Beach—6.05 a. m. and every hour until 10.05 p. m. Sunday—First trip 8.05 a. m.

SOUTH BERWICK

For Dover, Eliot, Portsmouth and Kittery—6.00 a. m. and every hour until 10.00 p. m., 11.00 p. m. to South Berwick Junction only. Sunday—First trip 8.00 a. m.

For York Village, York Harbor and York Beach—6.00 a. m. and every hour until 10.00 p. m. Sundays—First trip 8.00 a. m.

*NOTE—Change cars at South Berwick Junction and Rosemary.

YORK BEACH

For York Village, Kittery, Portsmouth, via Sea Point and Kittery—6.30, 8.00, 9.00 a. m. and every hour until 9.00 p. m. 10.00 p. m. to Kittery Point only. Sunday—First trip 8.00 a. m.

For York Village, Eliot and Portsmouth via Rosemary—7.30 a. m. and every hour until 9.30 p. m. Sundays—First trip 9.30 a. m.

For York Village, York Corner, Rosemary Junction, Dover and South Berwick—7.30 a. m. and every hour until 9.30 p. m.; 10.30 and 11.30 p. m. to South Berwick Junction only. Sunday—First trip 9.30 a. m.

KITTERY

Leave Sea Point for Portsmouth—6.30, 7.00 a. m. and every half hour until 10.30 p. m. Sunday—First trip 7.30 a. m.

ELIOT

Leaves Rosemary Junction for Portsmouth and Kittery—6.00, 6.30 a. m. and every hour until 10.30 p. m. Sunday—First trip 8.30 a. m.

For York Beach—6.30, 7.30, 8.30 a. m. and every hour until 10.30 p. m. Sunday—First trip 8.30 a. m.

W. G. MELOON, Receiver.

ALFRED SIMONDS & CO.
Portsmouth's
RELIABLE PAINTERS

The majority of people put off till tomorrow what they should do today. In painting they are always putting off. When you are ready to paint you want the best painters available. Our thirty years' experience in the business enables you to have your work done as it should be done, at a cost no higher than the other fellow's. We employ union painters that are painters. A bluff could not get by in this concern and you get the benefit. Do not think you can get something for nothing. Anything cheap is cheap, especially painters. The leading business men of the city are our customers. Ring some of them up and then you'll

Ring Up Simonds.

HOUSE FOR SALE
Beautifully situated house with all modern conveniences, sewer connections, garden, garage, fruit trees. Located Kittery Point. Address Box 74, Kittery, Me. h j8, 3t

Congoleum Floor Coverings

9 x 12 Congoleum Rugs $16.50
9 x 12 Linoleum Rugs $18.50
9 x 12 Best Grades $20.00
Felt Base Goods .... 65c to 85c yard
Linoleum .... 98c to $1.50 yard
Straw Matting .... 38c to 50c yard
Rug Border .... 65, 75c, 85c yard

Special prices on lace and muslin curtains. Curtains of all kinds and qualities to select from. Give us a call.

D. H. McINTOSH

Mac's Busy Corner—Fleet and Congress Sts.

MEN'S BELTS 19c

An unusual value for this week is a man's genuine leather belt—well fitted, good buckle, regular 50c grade. Sizes 30 to 38.

For this week the price is

19c

N. H. BEANE & CO.

5 Congress St. 22 High St.

THIS WEEK ONLY

White Lead .... $11.90 per hundred
Linseed Oil .... 95c per gallon
Turpentine .... 90c per gallon

BARGAINS IN WALL PAPER!

Arsenate of Lead, Leaded Bordo, and Paris Green for the Farm and Garden.

PAINTS, VARNISHES, SPORTING GOODS, NOVELTIES AND TOYS.

PORTSMOUTH PRODUCTS CO.

269 State Street. Opp. P. O.

Tailored Clothes

Allow a choice of selected fabrics. They are made for a man—not a manikin. They are individual, reflecting and refining the personality of the wearer.

Now is the time for Spring Suits.
We make a splendid suit for $50.00

WOOD THE TAILOR

PAST CHANCELLORS' NIGHT FOR THE KITTERY LODGE

Past Chancellors' Night will be observed by Constitution Lodge, No. 88, K. of P., of Kittery on Tuesday evening, July 19. The work of the evening will be installation of the officers for the new term, by D. G. C. Raymond Brackett and suite, and presenting of Past Chancellors' jewels to all the Past Chancellors of Constitution Lodge by P. G. V. C. Charles P. Wasgatt. Refreshments will be served after the meeting.

The shutter is omitted from a new motion picture projector in which current is switched to the incandescent lamp which is used only when a picture on a film is fully in the frame.

CARE IN BUYING

Nearly every buying mistake comes from not being careful enough. A trifle more time spent in making sure may save you many dollars and many hours of regret. The corset you buy and never wear is the really expensive corset. The corset that misses being exactly what you want is the one that costs more than you can afford. The ordinarily made corset that loses its shape and does not wear well is an extravagance. If you will permit us to properly fit you to a

GOSSARD FRONT LACING CORSET

we will assume full responsibility for your complete satisfaction. Our expert service protects you against regrettable buying mistakes.

Lewis E. Staples
13 MARKET STREET

RECENT ARRIVALS IN OUR DRESS GOODS DEPARTMENT

WOOL SKIRTINGS—STRIPES AND PLAIDS
SILK STRIPE VOILES.
54-in. BLUE SERGE, Extra Value, $2.00
FROST CREPE AND SNOW CREPE IN NAVY BLUE.
A NEW FABRIC IN CHENEY SILKS.

D. F. BORTHWICK STORE

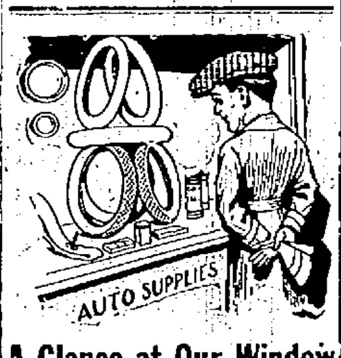

A Glance at Our Window

will show only a small proportion of the Auto Accessories we carry. Come in and you'll see how completely we can equip your car with everything it needs, or should have. Shoes and tubes, batteries, igniters, plugs, tools, lamps, horns speedometers and a hundred others. See and you'll know.

Cut Price Auto Supply Co.
65 Vaughan St.

JOIN OUR WATER HEATER CLUB

Every home needs Hot Water most every hour in the day. This heater will supply hot water in 5 minutes for dishes.

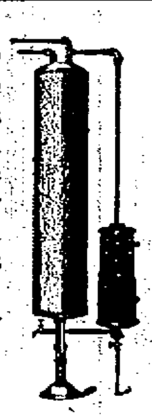

Club terms—
50c with order; we install the heater — you have a regular hot water system at once. Balance in 10 small monthly payments.

Portsmouth Gas Company

DISTRICT COURT OF THE UNITED STATES

District of New Hampshire

In the matter of Romeo E. Goulet, Bankrupt. In Bankruptcy No. 2057.

To the creditors of Romeo E. Goulet of Newmarket in the County of Rockingham and District aforesaid, Bankrupt.

Notice is hereby given that on the 25th day of June, 1921, the said Romeo E. Goulet was duly adjudged bankrupt; that the first meeting of his creditors will be held at the Probate Court Room, Manchester, in said District, on the 19th day of July, 1921, at 10.00 o'clock in the forenoon, at which time said creditors may attend, prove their claims, examine the bankrupt, appoint a trustee, and transact such other business as may properly come before said meeting. The question of granting the trustee, then to be chosen, leave to sell the property and estate of said bankrupt at public auction, or private sale will then be considered, and, if no objection is made, such leave will be granted.

THOMAS F. CLIFFORD,
Referee in Bankruptcy.

Concord, N. H., July 9, 1921.
A. L. CHURCHILL, Esq.,
Attorney for Bankrupt,
Newmarket, N. H.
jh 11, j11

EARLE AGAIN WINS MAPLEWOOD CLASSIC

Paul R. Earle of Starr S. C., who shot here a year ago won the Maplewood Hundred championship at Maplewood on Saturday after tying for 100 straight with F. E. Watkins. In the shootoff Earle led with 40 to Watkin's 39. This is the second year for the Southern shooter to capture the title.

W. P. Patterson of Buffalo won two trophies in Saturday's event, breaking 99 in the championship for third place. Frank Wright of Buffalo was fourth with 98 and Jay Clarke Jr. was fifth with 98. In Class 2, Dwight F. Boyden, Boston, was high with 97. D. F. Green of Boston tied with George G. Ray of Philadelphia for high over all in the consolation handicap. Gray broke 38-40, to Green's 37.

Bostonians led in the consolation yardage events, Green being high for 18 yards, with 98; Bob Smith high, at 20 yards, with 93, and F. E. Roberts of Lynn high at 21 yards, with 96. The summary:

The best scores in the Maplewood hundred championship follow: Class 1, P. R. Earle, Starr, S. C., 100; F. E. Watkins, Hartford, 100.

Class 2—W. E. Beery, Hartford, 97; Dwight F. Boyden, Boston, 97.

Class 3—J. D. Peyniger, Auburn, N. Y., 97; H. G. Slogel, New York, 96.

Class 4—Isaac Andrews, 88; W. P. McCabe, Providence, 87.

Yardage winners in consolidation handicap; 17 yards, P. E. Patridge, Boston, 86; 18 yards, B. F. Green, Boston, 98; 19 yards, F. J. Ham, South Norwalk, 97; 20 yards, Bob Smith, Boston, 93; 21 yards, F. E. Roberts, Lynn, 96; 22 yards, U. R. Brooks, Columbia Sear, 95; 23 yards, W. P. Paterson, Buffalo 95.

EMPLOYED ARE 45,000,000

About 90 per cent of the manufacturing plants in the United States have fewer than 500 employees, according to an official of the National Industrial Conference Board, 10 East Thirty-ninth street. The majority of all statistical figures concerning industrial problems deals only with conditions in the larger plants, only 10 per cent of the total number.

Even the unemployment surveys published from time to time present the facts as gathered from something less than 10 per cent of the total, it was said, although, of course, from a larger percentage of all wage-earners.

The term "unemployment" said an official of the conference board, as commonly used, relates only to industrial wage-earners in a limited sense. These, at most, represent about one-third of the number of people employed.

The figures for the last census covering this point are not yet available, this official said. "We are compelled to resort to estimates on the basis of the figures of the last census and percentages of growth revealed by such related items from the 1920 census as have been published. By this process we may figure that 45,000,000 people in the United States are employed. The 1910 figure was 38,167,000 and the percentages of growth would indicate 45,000,000.

"On the basis of the percentages employed in the various occupational groups in 1910 we may say that about one-third of the 45,000,000, or between 13,000,000 and 15,000,000 are industrial wage-earners. It is to this group that unemployment figures principally relate.

"About one-third of our people are engaged in agriculture and related pursuits, and this group, while affected by the depression, are not unemployed. Another third are engaged in trades, professions and auxiliary employments. This group also is not employed, although it also suffers financial losses from the business depression."

More Vigor

No matter what excesses have made you nervous and run down, Bitro-Phosphate is guaranteed by D. W. Adams to steady your nerves, sharpen your mind and give you vigor and ambition.

ARREST AUTOMOBILISTS WHO RIDE THREE ON FRONT SEAT

Whitman July 10—Chief of Police L. L. Phinney has commenced a crusade on automobile parties who ride three on the front seat. He declares that a car cannot be operated safely under these conditions. Several parties have already been held up.

The chief maintains that it endangers the safety of the public, as well as the safety of the occupants of the machine. He says it's impossible to operate a car when three people, not unlike three pieces of tomato in a club sandwich, are jammed into a narrow space. The feet of the passengers interfere with the emergency brake and frequently the driver operates with only one hand. After warnings cases may be taken to court.

Don't everybody try this. A West Virginia woman was told in a dream to write a song. She did so, and, by heck, it was published by a New York house.

LITTLE SLOOP ON 50000-MILE VOYAGE

Capt. Wallace Scott in his little sloop Pictou is headed for Plymouth and Boston, where his landings will be incidents in his 6000 mile trip from Pictou, N. S. to Panama. The Pictou, which is an open boat, only 16-feet over all, rushed off from Pictou, N. S. May 11. With Capt. Scott, whose home was formerly in Chelsea, long a coasting skipper, are Joseph Maloney, a sailor fisherman and wireless operator—or would be if the boat had wireless—and James Campbell able seaman and cook.

The tip is primarily to make the longest voyage ever attempted by an open boat o this size, without power, except her little mainsail and jib and some good oars.

Time is no particular object to the three men in the boat and they have no idea when they will reach Panama, perhaps not for a year or so. To make the log authentic, Capt. Scott secures the signatures of Mayors, town officials and customhouse officers at all the ports along the way, and he stops at the most of them, even if some distance off his straightest course for the Gulf of Mexico. He went up the Penobscot River to Bangor, leaving that port on Friday, and some time this week expects to go up the Kennebec as far as the Maine State capital in Augusta, and get the signature of Gov. Baxter.

The pictou is no yacht as far as accomodations go and her crew tie up somewhere when they need sleep and bunk in the softest or warmest place they can find. She is built on the "pea pod" model, lapstrake with a center boar dand is a fairly good sailer and comfortable if the going is not too rough. Capt. Scott has no boasts to make about her, except that she is strongly built and can stand a lot of grief.

Capt Scott's log bears credentials from officials in Port Hawkesbury, Canso, Halifax, Lunenburg, Bridgewater, N. S. and Cutler, Machias, Bar Harbor and Bangor in Maine so, far and at last accounts he was running for Rockland.

The three men in the boat are not superstitious. The Pictou's ballast is made up of some slate and marble tombstones picked up in Pictou after being discarded for some fault and startlingly blank after "Erected to the memory of."

RETROSPECTION

Restless graves of the ocean bed
Are rolling always to and fro;
By them, thoughts to the mind are led,
Concerning secrets that we know.

For years ships have sailed o'er the sea,
And many never to return;
Phantasams with facts oft agree;
While seeking destiny to learn.

Seated on the bleak briny shore
Or resting on the rocks and sand,
Souls have e'er dreamed of olden lore
And sought to solve mysteries at hand,

The wavelets sparkling in sunshine
Or hazy mists spread o'er the deep,
All reflect thoughts, sad or sublime,
While with nature we laugh and weep.

A gold moon rise with rays divine,
Truisms to elucidate;
We ponder on the shores of time
Shall we e'er find our own true fate?

—Richard H. Philbrick.

Constipation

To relieve it, and to stimulate the torpid liver and other digestive organs, take the prompt and pleasant

Hood's Pills

Easy to take, easy to operate.
Made by C. I. Hood Co., Lowell, Mass.

OUR SCREEN DOORS NEVER SAG.

We make them for service and at mill prices.

FRANKLIN MILL

Phone 1428-J. Maplewood Ave.

NOTICE TO THE PUBLIC

We wish to call your attention to the fact that we have leased the woodworking mill of W. A. Hodgdon at 247 Hanover street, and will open about June 1st and be prepared to do all kinds of mill work, screen and cabinet work.

COTTRELL & TAYLOR
(Successor to Ira W. Cottrell)
CONTRACTORS AND BUILDERS

SPORT NOTES FOR SPORT FANS

A number of Dover men are talking a big Marathon race for Labor Day, and in commenting on the same, the Dover Democrat has the following:

"The Marathon would be run between Dover and a neighboring city, where a 26-mile round trip course could be laid out. The distance between here and Portsmouth is such that the conditions would be ideal. It is 12 miles to Portsmouth. Runners starting here, could on reaching Portsmouth have an additional two miles in which to cover Portsmouth streets and interest the throngs that would turn out there to see them. With the start and finish in Dover a great crowd would be on hand. One of the Dover committee members while in Portsmouth recently, interviewed Supt. W. G. Meloon of the Portsmouth Dover and York St. Railway and one or two other prominent Portsmouth men, including Ex-Senator Marvin in regard to the proposed Marathon. They expressed instant approval of the plan. These men forsay that a big Marathon coming into Portsmouth would bring many visitors to the city from Maine and Massachusetts and towns surrounding Portsmouth."

* * * *

Freddie Maguire, crack second baseman of the Holy Cross baseball team, now playing with the Augusta, Me., semi-professional team, is likely to don the uniform of the New York Giants within a few days. Manager McGraw, desperate for an infielder, has made a princely offer to the collegian. Maguire has not accepted the terms, but will have a conference with the big league management within a few days. Maguire is well known in this vicinity, and for the two previous seasons he played with the Biddeford Diamond Match team.

* * * *

Jennette Rankin, the four-year-old filly, that Walter R. Cox and J. E. Kent of Newmarket sold to George Dudley of Youngstown last fall was very much in the limelight at the big circuit meeting at North Randall last week. The filly is in the stable of Lon McDonald and she was given her first start of the season with the pick of the country in the Tavern $6000 stake for 2.11 trotters and she romped away from the ray of 12 classy trotters, winning easily in straight heats. Jennette Rankin was purchased at the sale at Madison Square Garden, New York, when a year old by Walter R. Cox. J. E. Kent of Newmarket later became half owner and she went into his stable at Newmarket and was trained and developed by Mr. Kent over the half mile track in that town.

* * * *

Commenting on brothers who are playing on various New Hampshire baseball teams, "Skid" in the Concord Patriot, has the following:

"And here is another pair, considerably older, but still active. Down in the Portsmouth Sunset League Brother Bill Woods is managing the Athletic club entry in the league by the sea and Brother Walter, one time National leaguer and Dartmouth coach, is catcher, captain and all the works for the American Legion nine. Several other old-timers are in the league lineups, but some new stars also are shining including Ensign Alexander, U. S. N., who pitched for the Naval Academy at Annapolis a few seasons ago."

* * * *

Freddy Parent and his Sanford, Me., baseball team are still winning with regularity from all the crack semi-pro teams in the Pine Tree State. Included in Parent's lineup are McKeon and Swasey, both well known to Portsmouth fans, having played at various times in the local Sunset League.

* * * *

Out on the Pacific Coast Wahoo Sam Crawford, once a super star of Hughie Jennings' old Detroit team, is getting his base hits with regularity for the Los Angeles club. Sam is getting old. Each year he plans to retire from baseball. As regularly as the leaves come in spring and disappear in the fall, he announces his finis. But he is still at it. He loves to hit. He always did. And he always could. As long as Sam can use the war club and retain that wonderful batting eye, he's going to be in uniform.

ENDICOTT ROCK ANNIVERSARY

Laconia, July 11.—The 269th anniversary of the discovery of Endicott rock, which marks the headwaters of the Merrimack river, will be celebrated at The Weirs on Monday, Aug. 1 with a special feature program, to be carried out by The Weirs improvement association.

The day will also open Old Home week for that popular summering place, with appropriate programs every day, that will include band concerts, dancing, athletic events, boat races, boat carnival, "surf riding," etc. Wednesday, Aug. 3 will be rally day, sort of a real old-fashioned reunion of the home folks and former members of the summer colony.

The cottages in which the actors in Shakespere's own company lived still exist in Southwark, Eng.

LOCAL GOLFERS HAVE FINE TIME IN MANCHESTER

The annual Intercity golf team match between the Portsmouth Country Club and the Intervale Club of Manchester, was held on Saturday, and it was as usual a splendid time. The members of the Intervale club are royal hosts and there was nothing left undone for the entertainment of the Portsmouth golfers.

The weather was splendid, the heavy shower not breaking until all but a few of the matches were in. The local golfers made the trip in automobiles and the majority left here about ten o'clock arriving in Manchester for lunch.

Portsmouth was defeated in the team match the Intervale team winning the majority of the matches.

Supper was served at the club and Vice President A. B. Jenks presided and there were a number of toasts. President B. M. Randall responding for the Portsmouth Club, Councillor Albert Hislop for the State and H. J. Stewart for the State Association. There was a fine musical program and it was a very enjoyable gathering.

The Portsmouth members were: B. M. Randall, R. I. Sugden, Albert Hislop, H. E. Philbrook, H. E. Frick, J. Winslow Peirce, Ira A. Newick, E. C. Tarbell, R. D. McDonough, T. F. Flannagan, Lieut. J. E. Lineberry, Lieut. Popping, A. F. Redden, J. M. Washburn, E. A. Goudey, E. S. Kent, J. E. Pickering, Dr. J. E. Carty, Dr. S. M. Jones, J. E. Sullivan, Maj. E. Curtis Matthews, C. H. Walker, John McPhee, Dr. O. L. Lynes.

The return match which will be for the Peirce bowl will be played in this city in September.

A TRAGIC SALUTE

Carelessness of an Artilleryman Resulted in the Loss of His Hands

(Dr. W. E. Crockett, in the Rockland Courier Gazette)

Reading of the recent trial of the warship Tennessee, I was reminded of the visit to Rockland (East Thomaston) of the first U. S. warship (probably the U. S. steam frigate Missouri) and am wondering if there is a person alive besides myself who remembers the circumstance. The time was about 1840, when I was a boy of five or six years. My father was captain of the artillery—I think it was a two-gun battery of six-pound, smooth-bore brass pieces. My father was selected as one fit to pilot the ship into harbor, and joined her some twenty miles out side. As there was to be a salute fired he took time and special care to caution the men of the battery to be careful to avoid accidents. The ship came to anchor about half a mile from the shore, in a southeast direction from the small wharf which at the time stood where the steamboat landing of today stands. There was only one gun of the battery used, and it was handled by three men, Cushing, Tate and Sayward, Sam Tate was at the left of the gun, Cushing at the right and Sayward thumbed the vent. It was the regular custom to wear a leather pad on the thumb, to protect the thumb from the heat. Hayward was a strapping, husky lad and essayed the job with bare thumb. The two men swabbed the gun after each discharge, entered the cartridge and rammed it home. At each strike each man should let go of the rammer, for safety. After a few shots the gun became very hot, Haywards thumb slipped and there was an explosion. Tate was careful, Cushing was not, and his two hands were picked up nearly a mile from shore, still attached fast to the ramrod. In after life, I often saw Cushing when he drove his team in from the country. Two hooks served him as hands and he seemed to notice the loss of his hands but little.

REMOVAL NOTICE

The Navy Shoe Repairing Co., Daniel street, has moved its business to 136 Penhallow St., opposite Horn's sawfiling and key store, near ferry landing. Taps sewed on by hand by A. P. Frolin. Located 25 years on High St. h lm j30

H. C. Reimer of Waukegan, Ill., a pedestrian, was fined $7.40 because when crossing the street he bumped into an automobile. He was haled into court after his injured head had been bandaged at the local hospital.

HOTEL CHAMPERNOWNE

KITTERY POINT, ME.
Rooms En Suite With Bath.
Why not spend the Summer at This Beautiful Spot?
Special Low Rates
For People of Portsmouth and Vicinity.
EXCELLENT TABLE.
Entertain Your Friends There!

Painting and Ceiling Work, Inside Work.

Prompt Service. Work Guaranteed

P. B. SMITH

Phone 1356M. 56 Dennett St.

ANY WATER FREEZES—I'M CLEAN ICE

PURE ICE must be made from clean water. We use only this product. We will be glad to have you inspect our plant. Our product is perfect. Inspect it.

"Our Aim—Perfect Service"

Portsmouth Ice Co.

Jones' Brewery Yard
Phone 86.

SOME AUTO BARGAINS

We are offering for sale at attractive prices the following trucks and cars:

1 Garford 1¼-ton Chassis with all-weather cab.

1 New Oldsmobile Economy Truck with dump body. Suitable for coal delivery, contractor or farmer.

1 Garford 1½-ton, in fine condition.

1 Packard ton truck, pneumatic tires, a bargain.

1 Vim ½-ton truck; a good trade.

1 Maxwell ton truck; a good proposition for all-round work; platform body and cab.

1 Economy truck, express body.

1 Oldsmobile 8-cylinder car; a bargain.

1 Oldsmobile Coupe.

Will sell any of these trucks and cars and will arrange terms to suit and will trade. Come and look them over.

PORTSMOUTH TRUCK & AUTO SERVICE CO.

Frank Jones Brewery Yard,
Tel. No. 86. Portsmouth, N. H.

DO YOUR WASHING THE MODERN WAY

Be a progressive house-manager, not a drudge. Use up-to-date tools. The "EASY" Electric Washer makes every day Sunny Monday; makes the soiled clothes fresh and sweet; saves the time of yourself, or your maid; is decidedly a worth-while investment. Come in and see one demonstrated.

Portsmouth Electric Shop

H. W. LOCKLIN, Proprietor.
18 Ladd Street.

By Expert Workmen.
All Kinds of General Machinist Work
Generator and Electrical Work.
George L. Buckley
61 Bow St., Portsmouth
Tel. 839-R.

J. VERNE WOOD
Funeral Director

7 Islington Street. Tel. 251-Y.
MOTOR EQUIPMENT
LADY ASSISTANT
BUCKMINSTER FUNERAL CHAPEL

The Call of the Season—
SWEATERS

This summer the feminine wardrobe is not complete without a knitted or crocheted sweater. Every sweater in our store is made to order for you in all the latest styles and colors.

PRICES REASONABLE.
EXPERT WORK.

Our Yarn Department is now complete and we can furnish you with all the best shades for summer sweaters.

THE QUALITY SHOP
38 Market Street.

Saving of 20 to 50 Per Cent On Your
Housepainting, Paperhanging
E. SHAW
Tel. Conn. 61 Pickering St.

LABOR FURNISHED

CAN FURNISH MEN FOR ALL KINDS OF LABOR.

Tony Pinto, Contractor

Tel. 882-X. 1 Jackson St.

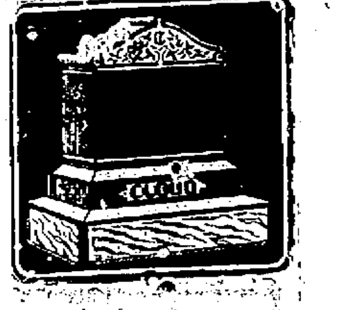

You can save money by purchasing direct of the manufacturer. We manufacture our monuments at our own plant, which is equipped with all the latest labor saving machinery and operated by electric power—the only plant so equipped in this section. Call and see the large stock of finished monuments which we carry.

FRED C. SMALLEY

CORNER STATE & WATER STS.
Also Dover, N. H. Opp. City Hall.

For Sale

WIBIRD ST.

Modern dwelling of six rooms. Built for present owner and occupant in 1919. Electric lights, gas, heat, bath, hardwood floors, set tubs, concrete cellar, large piazza. On lot 50x150. A comparatively low figure buys this desirable property.

BROAD ST.

Modern house containing three rooms and large reception hall on first floor. Second floor has four sleeping rooms. Large open attic. This house has all modern improvements. On lot 65x110 ft. $5500.

Caswell Agency

Tel. 481W 9 Congress St.

RED SEAL AND COLUMBIA BATTERIES

W. S. JACKSON'S
111 Market St.

MUSIC
A Vacation in Itself!

Let the children learn to play Piano and find out something about Music itself with

G. BERTRAND WHITMAN
Portsmouth School of Music.

"We Make Professionals"

Summer Season—July and August.
Phone 247-J for Appointment.

Shaw's Grafonola Shoppe
Formerly
Singer Sewing Machine Co.
Carries a Complete Line of Sewing Machine Supplies.
Needles for All Makes Machines.
22 Congress St.

NEW METHOD LAUNDRY
Wet Wash—Flat Work
PIKE & SOMERBY
Tel. 373. Commercial Wharf

CHARLES W. TAYLOR
Plumbing and Heating
Furnace and Range Repairing.
Sheet Metal Work
2 Richmond St. (Off Pleasant)
Tel. 1339.

Furs Remodeled
Now is the time to have your Fur Coats Made Over.
MRS. MILDRED D. CALL
Phone 1449-J. 260 Aldrich Rd.

DO YOU NEED WATER
Write or Phone
Artesian Well Co. of N. H.
DOVER, N. H.
Rochester Bank Bldg. Phone 16

SHERWOOD SPRING COASTER

NONE BETTER! FEW EQUAL!

Rubber Tired, Steel Wheels, Ball Bearing.

Strong and Durable.

Small one for little boys. Larger ones for big boys.

John G. Sweetser

Tel. 310 126-128 Market St. Est. 1838.

Closed Wednesday Afternoons.

"FORD"

The price of the Ford Car has again been lowered so that it is within reach of everyone who can afford to maintain a car.

With our deferred payment plan you can make a small cash payment and the balance in six, eight or ten small monthly payments as preferred.

Come in to our salesroom or drop a card and our salesman will call and explain this plan in detail.

Brooks Motor Sales

Hanover St. (Foot of Pearl St.)

Tel. 1530. Use Genuine Ford Parts.

HAVE IT WELDED

Our Welding Torch is handled with consummate skill and care—it repairs perfectly broken parts in practically all metals.

Ordinary work and that requiring the most careful skill is handled here in the one manner that assures genuinely A-1 results.

We weld anything from the broken stove part to the most intricate and costly machinery and auto parts.

Prompt service.

G. A. Trafton & Son

200 Market St., Portsmouth

HORSESHOEING AND JOBBING.

SOUND, SOLID AND SUCCESSFUL

NEW HAMPSHIRE FIRE INSURANCE CO.

MANCHESTER, N.H.

ORGANIZED 1869

FIFTY-FIRST PROGRESSIVE ANNUAL STATEMENT January 1, 1921

CASH CAPITAL	$1,750,000.00
ASSETS	$10,277,226.70
LIABILITIES, Except Capital	$5,893,643.36
NET SURPLUS	$2,627,882.84
SURPLUS TO POLICYHOLDERS	$4,373,882.84

Corset Shop

If you wish to look your best, BE SURE that you are wearing the RIGHT CORSET, correctly adjusted.

Latest Models.

Prices Right.

Experienced Fitter.

Sarah L. Piercy

N. H. Bank Building. Tel. 1027R.

REINEWALD'S—MUSIC SCHOOL

Teaches

VIOLIN, CORNET, MANDOLIN, TROMBONE and TENOR BANJO.

Agent for Holton and Conn Band Instruments.

Gibson Mandolins and Banjos.

School closed through July and August. Fall Term Opens in September.

R. L. REINEWALD

Ex-Bandmaster, U. S. Navy

Phone 1156-M. 2 Gates St.

The Local Favorite High Grade Cigar

SMOKE THE

Bible Land

CIGAR

UNION MADE

The mildest cigar in its class on the market.

MADE AT

210 Market Street

Tel. 862M. Portsmouth, N. H.

An Adventure in Contentment

S. G.

CIGARS

HAND MADE HAVANA FILLER

TRY ONE TODAY

2 for 25c—Everywhere.

HAM'S Undertaking Rooms

(Established 1852)

FUNERAL DIRECTOR and Licensed Embalmer

In Maine and New Hampshire.

CHAPEL FOR SERVICES

Lady Attendant when requested.

AUTO SERVICE

Phone 161W. 122 Market St.

TEACHERS HALT HIGHER EDUCATION

Peking, July 11—Higher education in Peking, halted by a strike of teachers and administrative officials in all eight government institutions last March, appears now to have come to a complete standstill through resignation enbloc of the strikers.

Inability to secure payment of over due salaries was the cause of the strike. Failure of the government to meet subsequent demands, embracing establishment of a reliable fund sufficient to ensure financial stability of the schools and colleges, was the reason for the resignations.

Eight hundred teachers and 6000 students are directly affected by closing of the schools. The students made common cause with the instructors and declared that they would not resume attendance until the teachers' demands were met.

Recently, after the minister of Education had tendered his resignation because of inability to remedy the plight of the schools the Ministry of Finance let it be understood that the sum of $250,000 monthly would be available for educational purposes. Thereupon the minister withdrew his resignation and the teachers were inclined to resume their vocations. They held off for satisfactory guarantees however, and misunderstandings arose when it developed that the sum proposed by the ministry of finance was intended to cover expenses of the Ministry of Education, in addition to expenses of the schools, whereas the teachers and students demanded $200,000 monthly for the higher schools alone.

The Minister of Education renewed his demand to be relieved and his resignation was accepted. The teachers continued petitioning the premier and the Ministry of Finance, but without result. At a meeting of the "Joint teachers' council" an organization growing out of the strike, when it was resolved to resign in a body, the instructors determined, if possible, to finance the schools independently of the government.

"If this cannot be done in Peking," the resolution recited, "there are other places that would welcome us with open arms. If necessary we shall go forth as private citizens and undertake to see that education throughout the land continues."

A manifesto to the public issued by the teachers, says in part:

"In the past few years the political situation has become more confused and turbulent than ever. The militarists are fighting for individual power and the unity of the country is a thing of the past. During this critical period the only thing that has kept the nation from falling to pieces has been the school, and by the school we mean education and development of education. The government, if it had any real sincerity would appreciate this and would do its best to protect those educators who have been fighting to maintain the spirit of the nation. We do not propose to sit idly by and see the nation fall to pieces because of party strife."

7-20-4

R. G. SULLIVAN'S

CIGAR

FAMOUS for QUALITY

Automobile Insurance

Fire, Theft, Personal Liability, Property Damage, and Collision.

John Sise & Co.

3 Market St.

Portsmouth, N. H.

Restaurant Men, Attention!

We have some used Counter Slabs and Stools; also Dishes, Kitchenware, etc. New and second-hand ranges, kitchen and dining room furniture.

MILTON FURNITURE CO.

(Successor to Kemp Furniture Co.)

Tel. 728J. 90 Penhallow St.

F. H. ELLIS

York Beach

BUILDING MOVER

We have all the modern appliances and best of facilities in this section of New England for carrying on this work to the greatest advantage. Estimates furnished at short notice.

PUBLIC LIBRARY ADDITIONS

Chesterton, G. K. Poems.

Cohen, H. L., ed. One act plays by modern authors.

Couch, Sir A. T. Quiller. Studies in literature.

Dawson, Coningsby. It might have happened to you.

Einstein, Albert. Relativity; the special and general theory.

Interstate Commerce Commission. 34th annual report.

Jessup, Elon. Motor camping book.

Lansing, Robert. Notes on Sovereignty.

Lorentz, H. A. Einstein theory of relativity.

N. H. state treasurer. Report, 1920. (For reference.)

Phelps, W. L. Essays on modern dramatists.

Rhodes, J. F. History of the U. S. from the compromise of 1850. v. 1-4.

Wells, H. G. Outlines of history.

FICTION

Cohen, O. R. Six seconds of darkness.

Cooper, C. R. The cross cut.

Dawson, W. J. Borrowdale tragedy.

Doule, Marjorie. Pointing man.

Fraser, W. A. Bulldog Carney.

Kelland, C. B. Scattergood Baines.

Loverage, Henry. White cipher.

Lincoln, J. C. Calusha the magnificent.

Lutz, G. L. H. The tryst.

Lyell, W. D. House in Queen Ann Square.

Mackall, Denis. What next?

Merrick, Leonard. Chair on the Boulevard.

Mundt, Talbot. Guns of the gods.

Oppenheim, E. P. Profiteers.

Ostrander, Isabel. Crimson blotter.

Rhodes, E. M. Stepsons of Light.

Rohmer, Sax. Bat wing.

Sabatini, Rafael. Scaramouche.

Tarkington, Booth. Alice Adams.

Tooker, L. F. Middle passage.

White, W. P. Heart of the range.

Williamson, C. N. and A. M. Vision House.

Wylie, I. A. R. Rogues and Company.

FOR YOUNG READERS

Bisho, Austin. Bob Thorpe, sky-fighter, in Italy.

Collins, A. F. Inventing for boys.

Colum, Padraic. Children of Odin.

Hart, W. S. Golden-West boys.

Latham, H. S. Jimmy Quigg, office boy.

Meader, S. W. Black buccaneer.

Richards, L. Ho or bright.

Stam, W. B. Boys book of mechanical models.

A VACATION CLUB

A new feature of the Piscataqua Thrift Club is the opening of a Vacation Series whereby money can be saved for your vacation next year in a manner similar to the Christmas series. The Club term runs 50 weeks beginning the week of July 4th and ending June 12, 1922. If payments are made regularly each week for the 50 week term, checks will be mailed to each member at maturity on the following basis:

50c each week amounts to $25.42

$1.00 each week amounts to $50.84

$2.00 each week amounts to $101.68

$5.00 each week amounts to $254.20.

This method provides a very convenient way of being assured of your vacation and also the maturity coming in the early summer, it interests many people in providing funds for their taxes which come due in July each year. It also can be used for other purposes such as, putting in your winter's coal supply or paying insurance premiums, etc.

This Vacation Club is now open for membership and we suggest that you enroll as early as possible in order to avoid the busy period around July 1st.

PISCATAQUA SAVINGS BANK,

First National Bank Building.

h tf j21

DIVER FINDS COCKTAILS

A deep sea diver working on the bottom of Marblehead harbor, found a corked bottle of Martini cocktails, which, being sampled, showed that it was up to the reputation of this famous decoction. It is said there are other wet goods on the bottom of the harbor besides water.

At the game farm at New Hampton N. H., Supt. Proctor is establishing a bird paradise. With the aid of a shotgun he keeps away all cats and predatory animals, and reports that he is meeting with great success, for all sorts of birds are nesting in numbers and becoming very tame.

HARDING RULED IN FAVOR OF THE BOYS

Washington, July 10—President Harding has approved the finding of the schoolboys' jury which decided that the owls in the White House grounds may live. Interest in the subject was widespread among nature-loving children all over the country, hundreds of whom submitted briefs to the American Forestry Association which arranged the trial.

The President today addressed his approval to Jimmie Bradley, a Washington schoolboy and member of a John Burroughs Club, who headed the jury, in the following letter:

"My Dear Jimmie—Your conclusion is that the balance is in favor even of the least desirable of the birds and I am inclined to agree with you; for why should these birds have been put here, unless to perform some useful service? On the whole, I think we will grant them a reprieve. I think your John Burroughs Club must be doing a useful work. I hope you will continue your nature studies and that later on, when you all become men and women, you will be as much disposed to apply the rules of equity and justice as you have been in this case. Most sincerely yours,

"Warren G. Harding"

DAMS GIVE WAY UNDER RAIN PRESSURE

(By Associated Press)

Brockton, Mass, July 10—The collapse of two dams today releasing millions of gallons of water flooded the surrounding country and threatened to put the electric light plant of the Edison company out of commission.

SAVES THOUSANDS IN WASTE PRODUCT

There is one place in the United States where the junk man dare not tread. He may ply his ancient calling along every one of the highways and the byways of every one of these forty-eight States, yet never make his way into the big manufacturing plant of the Western Electric Company near Chicago. Ever since 1909, when the great electrical concern decided to be its own junk man, its gates have been closed, except on rare occasions, to the independent member of the waste product world.

The Western Electric Company's waste products represent a value of about $1,500,000 a year in normal times. They include everything on the manufacturing menu, right down to mere rats. They are copper, lead, tin, antimony, cadmium, spelter, nickle, aluminum, bronze, all sorts of steel, metal borings, rubbers, yarns, paper, oils, lacquers, etc. The machines at the plant near Chicago trim off about 1,500,000 pounds of yellow brass trimmings each year. Instead of going to the junkman, these trimmings are put through a special process that keeps them free from foreign matter and are sold back to the brass manufacturers. Recently 150,000 pounds were sold to a manufacturing concern that used the trimmings directly in its crucibles in place of brass ingots, thus saving on the original cost, and also on that of smelting. Copper magnet wire is another big scrap item with the Western Electric Company. It runs into a total of some 300,000 pounds yearly. Most of its is bought by small manufacturers, who use it in making transformers and other small electrical apparatus. Galvanized iron rivals the copper magnet wire in its scrap importance. It amounts to about 800,000 pounds a year also. At present there is little call for this type of waste except from sash weight manufacturers and toy concerns. The Western Electric has found outlets for thousands of other types of its outcast material. Its most recent discovery was that it would get twice as much for its excess German silver from novelty jewelry companies and fountain pen concerns as it had been offered by its friends, the junk men. (Western Electric News)

ISLES OF SHOALS STEAMERS

Wharf, Off Market St.

Time Table (Standard Time)

(Commencing July 1, 1921)

Subject to change without further notice.

Portsmouth and Isles of Shoals

Hotel Oceanic

The Staunch and Finely Equipped Ocean Going

STEAMER SIGHTSEER

Capt. C. L. Perkins.

Leaves Portsmouth, wharf off Market St., for ISLES OF SHOALS—At 11.30 a. m., 6 p. m. Sundays at 11.30 a. m. and 5 p. m.

Returning Leaves OCEANIC, ISLES OF SHOALS for PORTSMOUTH—At 8.30 a. m. and 3.20 p. m. Sundays at 8.30 a. m. and 3.00 p. m.

Round Trip Tickets, good on day of issue only, $1.25. Single Fare $1.00 including war tax.

F. W. HARTFORD, G. P. A.

Portsmouth, N. H.

LOST FOUND — CLASSIFIED ADS — FOR SALE WANTED

THESE SMALL ADS. PRODUCE RESULTS. READ BY THOUSANDS DAILY

WANTED

WANTED—One experienced soda fountain girl, two experienced waitresses, one woman for cleaning and washing dishes 2 days a week. Apply to Mr. Burton, B. & M. Station Restaurant. h 3t j11

WANTED—Housekeeper, age not over 50. Address Edgar Rowe, So. Berwick, Me. R. F. D. No. 2. h 1w j11

WANTED—Sewing to do home. Ladies dresses and children's clothes. Price reasonable. Tel. 896-J. Mrs. Fred McMullen. h 1w j8

WANTED—A young Guernsey cow, fresh or coming fresh. Apply H. Priestly, Sturgis Estate, Little Harbor Road. Phone 611-M. h tf j9

WANTED—Sewing to do at home. Address 117 Congress St. h 1w j8

WANTED—Position for a girl of fifteen years of age taking care of children or doing light housework for her board and clothes. Write R. D. this office. h 1wk j 7

WANTED—By young lady, eighteen years, 1921 high school graduate, planning to enter college, desires position as mother's helper to care for child. Prefer beach or summer home. Best references given and required. Address T, Herald Office, or telephone 1199-J. h 1w j7

WANTED—Blue flame oil cook stove with oven. State make and price. P. O. Box 276, City. h 1w j7

WANTED—Work by the day or by the hour. Call evenings. Tel. 721-W. h 1w j7

WANTED—By 2 gentlemen many years as residents of the city, to rent in private family one room with double bed or cots and a smaller room fitted as sitting room. Must be in a quiet and respectable suburban section of the city. Write Box P, this office. h 1w j7

WANTED—Experienced woman to cook. Must be good cook. Good wages. Address S, this office, stating experience and giving references. h 1w j7

WANTED—Salesmen to sell a very useful automobile accessory. Quick sales. Address Box 18, Herald. h 1w j5

WANTED—A first class laundress would like Tuesday and Wednesday or day's work of any kind. Address 322 Court St. or phone 915-W. h 1w j6

WANTED—By two adults, furnished summer cottage near electrics or train. State price, etc. Write Box D, this office. h 1w j6

WANTED—Draftsman with 7 years experience, will take work making plans or sketches of constructing work or changes. Write Box 76, Herald. h 1w jy6

WANTED—Mechanical and Structural Engineer with 8 years experience would like temporary or permanent position in or near Portsmouth. Write Box 109, Herald. h 1w jy6

WANTED—To buy marine engine 10-12 horse power, in good condition. Tele. 1636-X. h tf j11

WANTED—To buy 7 or 8 room house with all modern conveniences in west end of the city. Also house of 7 or 8 rooms in any part of the city. Ellis G. Walden, Insurance and Real Estate. h tf j29

WANTED—A good Protestant home (permanent) to board for two girls, aged 6 and 12 in Portsmouth, Eliot or Kittery. Apply to Mrs. H. O. Holt Employment Office, No. 3 Richards Ave. Tel. 1609. h tf j22

WANTED—Parties up to 25 people for bus trips anywhere, anytime, low rates. New and used tires and tubes. Des Roberts, Tel. 1016-J. Tire Service Station. h 1m j9

WANTED—Paintings or pictures of sailing ships, ship models, card tables, gate leg tables or any antiques. J. L. Coleman. Tel. 1016-W. 317 Market St. h tf m20

TO LET

TO LET—Two furnished rooms for light housekeeping. Modern improvements. Apply 69 Court street, corner Liberty street. h tf j11

TO LET—A family house of five rooms and bath, all modern improvements, in good locality. Write Box 5 this office. h 1w j11

TO LET—Furnished rooms, also light housekeeping rooms with bath, hot and cold water, gas and electric light. Apply to 676 Islington St. h 1w j8

TO LET—2 tenements, six rooms each at $11.00 per month. Corner Rockingham and McDonough street. Apply at 57 Penhallow street. Tel. 1026-W. h 1w j8

TO LET—4 furnished rooms for light housekeeping. Handy to navy yard ferry. Bath, electric lights. Tel. 1313-R. 191 Daniel St. h 1w j6

TO LET—Furnished and unfurnished tenements, 530 Cutts St. Phone 1592-Y. Peter Pantelakos. h tf j29

TO LET—Tenement, inquire at 175 Congress street, opposite Public Library. h tf j23

improvements, good location. 1 mile out of the city. Write Box 2 this office. h tf j9

TO LET—Furnished house 6 rooms, all

TO LET—Tenement at 4 1-2 Woodbury Ave. Apply 1067 Islington St. h tf j29

TO LET—Furnished room, bath, hot and cold water, suitable for one or two. Three dollars. 232 Court St., cor. Pleasant St.

TO LET—Furnished rooms and meals if desired. 156 Miller Ave. Phone 725-M. h tf j2

TO LET—A kitchenette, modern improvements, continuous hot and cold water. 147 State St. h tf a29

TO LET—2 newly furnished rooms in best location, all modern improvements. Tel. 161-W. h tf m3

TO LET—No. 132 State St., comfortably furnished rooms, large, sunny, neat and attractive, continuous hot and cold water, centrally located. Tel. 959-Y. ho 1m j18

TO LET—House 40 School street. Apply Little Gem Cafe. h tf j28

TO LET—Rooms for light housekeeping and single rooms. Sandford House, 129 State St. h tf n21

TO LET—Furnished rooms, all modern improvements. Apply 37 Ladd St. Phone 1117-M. h 1w j3

TO LET—Furniture stored, separate rooms, large or small to suit your needs. Rates reasonable. Phone 142-J. h tf a11

TO LET—Tenement of 7 rooms, 176 Hunt St. Inquire 183 Congress St. h tf m26

TO LET—Four rooms with modern improvements. Also 3 rooms. Apply 111 Daniel St. A. Grossman. h 1w j5

TO LET—Two furnished rooms for light housekeeping, modern conveniences. Apply 69 Cass St. Tel. 663-R. h tf a23

THE TOSCAN, 131 Middle street. Nicely furnished rooms for men. Single, large airy rooms. Also rooms for light housekeeping. Best location. h tf j11

TO LET—Nicely furnished rooms at 147 Congress St. next to Y. M. C. A. and 30 Middle street.

TO LET—A tenement of seven rooms on Pleasant St. Apply to 61 State St. h 1w j7

TO LET—Suitable place for plumber shop, paint shop, or any several manufacturing plants. Inquire at this office. h tf m27

TO LET—Tenement 3 rooms 161 Washington St. Apply 16 Bridge or 19 Howard Sts. $10.00. h 1w j1

TO LET

TO LET—Nicely furnished apartment of two rooms. Call at 103 High street. Tel. 1196-R. h 1w j1

TO LET—Front window and portion of store opp. postoffice. Apply C. H. Trafton. h tf j30

TO LET—House of 9 rooms, all conveniences. Apply Arthur Dodes, Market St. h tf j30

TO LET—Furnished single rooms and kitchenette apartments at the Marcy House, Pleasant St.

TO LET—Rooms for light house keeping, 2 and 3 rooms, also single and double, centrally located. 15 Pearl St.

FOR RENT

FOR RENT—Furnished cottage at Alton Bay during the month of August. Address 1015 South St. Phone 1353-J. h 2t j8

FOR RENT—Summer cottage at York Beach, Me., either balance of July and August or for most hof August. C. E. Trafton, Portsmouth, N. H. h tf j9

FOR RENT—Large light 2nd floor, suitable for any purpose. Tel. 1010-R. h 1w j5

TO RENT—Nearly furnished two and three-room apartment, every improvement and convenience for house keeping. Phone 342-J. h tf m9

FOR RENT—Apartment furnished near Rockingham Hotel. Two large rooms and kitchen, toilet, running water, gas, electricity, coal and gas ranges. Southern exposure, private entrance. Ready for occupancy May 1. Address Box 13, Portsmouth, N. H. h tf m7

THE TOSCAN, 134 Middle street. Single rooms for men. Large rooms well equipped for light housekeeping. Fine location. ho tf m13

HOUSES

Four and Six Rooms.

All Improvements.

The Atlantic Heights Co.

Tel. 88.

FOR SALE

VIM 1920 TRUCK

Only Run 600 Miles.

Inquire Herald Office.

FOR SALE

Dry Pine Tops

Four-foot length or Stove length.

PORTSMOUTH ICE CO.

Tel. 96.

Steel Garages

All Sizes.

HARRY A. WOOD

Phone 345. 21 Brewster St.

FOR SALE

FOR SALE—At a bargain, 192 Thornton street, 3 minutes walk from school house, owner must get back to old home by Aug. 1. 6 rooms and bath, kitchen basement, plumbing all installed, cellar ready for another house, lot 72x120, hen house 9x26, lots of material, brick and lumber, fine garden. Price as low as you can build. h 1w j11

FOR SALE—50 R. I. chicks, 6 weeks old, 211 South St., City. h 1w j11

FOR SALE—200 Broilers and roasting chickens. Also 200 pullets. Tel. 193-J, Portsmouth, N. H. h 1w j11

FOR SALE—A bay horse, weight about 1000. Concord buggy and harness in good condition. Telephone 307-31 or call at the Dr. Johnson place, North Kittery. h 1w j11

FOR SALE—Gentlemen's neck ties of renown and durability. Madame Densmore, Rogers Road, Kittery, Me. h 1w j11

FOR SALE—11 ft. Bank dory in good condition. Bargain. Address Box 71, Kittery. h 1w j8

FOR SALE—10,000 cabbage plants, also cauliflower. F. L. Remick, Post Road Kittery, Me. h 1w j9

FOR SALE—A Pierce Arrow touring car 1912-6-48, in perfect mechanical condition, recently overhauled. H. Priestley, Sturgis Estate, Little Harbor Rd. Phone 611-M. h tf j9

FOR SALE—A brown colt, 6 years old, perfectly sound, fine roader. H. Priestley Sturgis Estate, Little Harbor Road, Phone 611-M. h tf j9

FOR SALE—Motor boat. Apply H. Priestly, Sturgis Estate, Little Harbor Road. Phone 611-M. h tf j9

FOR SALE—One Buick roadster. A bargain for a quick sale. One neat Chummey four passenger Pullman. One Overland, one Pierce Arrow. Apply Public Service Station. Rear of Post Office. Tel. 762—J. h 1wk j6

FOR SALE—A Buick roadster in good condition. Tires in excellent condition. No reasonable offer refused. See C. K. Gibson, U. S.S. Swan, Navy Yard, or at 579 State street after 1.30 p. m. h 1 wk j6

FOR SALE—Spark plugs. Champion X 50, Champions .70, A. C. Titans .70, Cicos .45, Splitdorfs .80, Reflex .45. Gunnison, Kittery Depot. Tel. 1677-W. h 1w j6

FOR SALE—Ward tires, firsts, 6000 miles guarantee, non skid, 11.00 each or 21.00 for two. Gunnison. h 1w j6

FOR SALE—Burd quick seating rings. List price 60 and 70 cents. My price 35 and 40 cents. Gunnison. h 1w j6

FOR SALE—Two Boston Terriers, male pups, pedigree stock, three months old. Also two Irish Terriers, male and female. Address H. C. E., 4 Melbourne St., or telephone 261-W. h 1w j5

FOR SALE—Five rooms of new furniture, including dishes and silverware. Exceptionally good chance for couple to start housekeeping. Will sell at a sacrifice for cash. Reason for sale, owner leaving state. Call G. J. Klee, 113 Daniel St., City. h tf j5

FOR SALE—Farm house and barn, 38 acres, 1-2 mile from Eliot Depot. Will sell for reasonable price. Apply to Mrs. Florence B. Parker, Eliot, Me. h 1w j5

FOR SALE—House lot on Sagamore Hill. Address H, Herald Office. h 2w j7

FOR SALE—One late model Velie touring car, condition excellent, tires new, needs varnish. These models are very hard to find. Price very low. Hobbs & Sterling. Phone 350. h 1w j7

FOR SALE—Ford truck, 6 post top in good running order. Must be sold this week. Also a second hand express wagon weighing 1000 lbs. Apply to 603 Union St. h 1w j7

FOR SALE—Pool table, bureau, chairs and beds. Peter Paneelakos, Tel. 1592-Y, 530 Cutts St. h 3m j30

FOR SALE

One-ton Truck, 1919, self starter, in A-1 shape. Tel. 1296-1.

E. B. GRACE

Kittery Point, Me.

FOR SALE—Kitchen Cabinet, combination gas and hot water range, dressers, all kinds of furniture, at the Portsmouth Clearing House, 55 High St.

FOR SALE—Three white French Poodles 2 months old. Tele. 1636-W. h 1w j11

FOR SALE—7 room cottage at Foss Beach, extra large living room with beautiful natural stone fire place, electric lights. Caswell Agency. h tf j25

FOR SALE—Used tires, all sizes at lowest prices. Milton Furniture Co., Penhallow St. Phone 725-J. h 1w j5

FOR SALE—$3300; double house of 10 rooms, desirable and is handy to school. Owner must leave town. A. V. Stelpe, 205 Thornton St. h tf j1

FOR SALE—At 1067 Islington St., meadow hay, near Button Shop grounds. h 1w j5

FOR SALE—30 ft. motor boat, Hartford 2 cylinder engine, Fred A. Gray, 151 Sagamore Ave. h 2w j1

FOR SALE—Computing scales, 20 School St. h 1w j5

FOR SALE—Fresh eggs, poultry and broilers. Poultry dressed if desired. Phone 1636-J. Mrs. N. F. Foye, William Ave., Kittery. h 2w j26

FOR SALE—Nash 1919, run less than 6000 miles, newly painted, fine condition. Phone 366-R. h 1w j5

FOR SALE—Ford ton truck with furniture body in excellent condition. Will sell at a bargain. Call at 40 Charles St., Tel. 861-M. h 1w j5

FOR SALE—31-foot motor boat, 6 foot beam, 6 h. p. Atlantic engine. Special. In good condition. May be seen any evening after five o'clock. Call to the house of W. T. Spinney, Jones Ave. George H. Brown, Box 607, Kittery, Me. h 1w j5

FOR SALE—Five male beagle hound pups, best of stock, four weeks old. Address 311 Parrott avenue, or telephone 312-W. h 1w j5

FOR SALE—Small motor. Inquire at Herald Office.

FOR SALE—Airdale pups registered stock. No better blood in America. H. G. Clough, Greenland, N. H. Phone 678-M after 7 p. m. h 8w m9

FOR SALE—Up-to-date 12 foot soda fountain with carbonator etc. Also 5 1-2 ton amonia icing machine. L. Roy, 40 Bridge St. Manchester, N. H. h tf m6

FOR SALE—House lots, Park St., Winifred St. Fine neighborhood. Inquire this office. h tf a16

FOR SALE—Small motor furnace, gas or oil heater. Inquire Herald Office.

LOST

LOST—A kit of tools July 10. Finder please return to Portsmouth Public Market, Vaughan St., and receive reward. h 1w j11

LOST—An Eastern Star pin Wednesday afternoon between State and Market streets. Return to 438 State street. Reward. Phone 1671-W. h 1w j6

LOST—Pair of black patent leather pumps between Park St. and Freeman's block. Finder please return to Herald Office. h 1w j5

LOST—Small brown collie dog, white chest, answers to name of "Sport." Finder please return to The Islington, on Islington St., or phone 8417. h 1w j5

LOST—$30.00 in bills on or near Congress St. Finder will be rewarded by returning to Herald. h tf j5

MISCELLANEOUS

CLERKS, (men, women) over 17, for Postal Mail Service. $120 month. Experience unnecessary. For free particulars of examinations, write J. Leonard (former Civil Service examiner) 1093 Equitable Bldg., Washington, D. C. h 3t j9

STOVE REPAIRS.—I will furnish any part of any stove made, linings, grates, griddle, etc. C. B. Plummer, Eliot, Me. Tele. 1176-R. h 1w j1

PIANO TUNING W. W. McIntire, Tel. 1316. h tf j7

MADAME HILLIS, York Beach, Maine psychic Reader. Near B. & M. Depot. h tf j23

HELP SUPPLIED for all, maids, waitresses, etc. Help listed. Employment Office, 12 School St. h tf j1

BIG BARGAINS used cars, used parts, used tires. Inquire at Sam Hoos, 6 to 8 Water St. Tel. 113. h tf m13

PAINTING and paper hanging of all kinds. Prices right. 19 Elm Court, Frank Bolkin. h tf j17

PROPOSALS will be received by the bureau of Supplies and Accounts, Navy Department, Washington, D. C., until 10 o'clock a. m. July 15, 1921 for delivering storage batteries to the navy yard, Portsmouth, N. H. Apply for proposals to the supply officer, navy yard, Portsmouth, N. H., or to the bureau of Supplies and Accounts. DAVID POTTER, Paymaster General of the Navy. 6-29-21. h j7-11

DO YOU INSIST ON GOOD WORK?

OUR NAME IS ESTABLISHED ON WORKMANSHIP.

New Shoes of guaranteed make at Low Prices.

Your Old Shoes Repaired While You Wait.

ALL SHINES, 5c.

FULIS BROS.

SHOE REPAIRING SHOP

157 Congress St.

FOR SALE AT HATIPA KENNELS

BEAGLE HOUNDS

AIREDALE TERRIERS.

SCOTCH COLLIES.

Dr. H. T. Paul

290 Woodbury Ave.

TUTORING

Grade Subjects

Caroline E. Marston

209 Cass Street. Tel. 1363P.

FIRST MARINE GUARD ARRIVES FOR PRISON

Seventy Picked Men From New York Will Go on Duty Tuesday.

The first detachment of the Marine Guard for the Naval Prison, under the reorganization arrived at the Portsmouth navy yard on Sunday.

The detachment numbered 70 men in command of Lieut. F. D. Cowie and came from New York. The commanding officer reported to Col. Bannon of the yard, Marine barracks, where the men will be quartered until Tuesday when they will further report to Col South, Commandant of the prison, and begin duty there. It is understood that the contingent are all picked men and most of them have just completed sea duty on the big ships.

The remainder of the guard for the prison will come along later.

POLICE COURT

Joshua Lofton and his wife Emma were heard on the charge of assault which opened up with an argument at the family home on Sunday morning over the chopping of some wood. The husband charged her with hitting him with a bottle and she denied it was a bottle, but admitted that she winged him with a cup. The condition of his head showed something bounced on his coco. His better half was disfigured about the eyes and told the court that her condition was due to the strong arm action of her husband. Joshua claimed he punched in self defence. Both appeared to be sorry for the mixup and the court imposed a sentence of ten days in jail for both but suspended the same during good behavior.

Louis Zeldman charged with the illegal possession of liquor on his premises pleaded not guilty through his attorney, John L. Mitchell, but offered no testimony in defense. The court ordered a fine of $50 and costs of $13.30.

Otto Green, a sailor, charged with disorderly conduct, was arrested by Patrolmen S. Sullivan and Ellingwood on State street on Sunday. Otto wanted the residents of the neighborhood to know that he was no piker and he was ready to clean up any Filipino that would stand before him. He was not particular about his little brown brothers from Cavite or Manila, but would take on a few marines to make the day a perfect one. He reduced his speed when the happy wagon arrived and today he separated himself from $10.62 for the pugilistic declarations he made on Sunday.

The case of Everett McDonald and Lyman Wentworth charged with breaking and entering on the night of July 3 was again continued until Wednesday.

ARRESTED BY THE HAMPTON POLICE ON THREE CHARGES

Herbert Hirth of Arlington, Mass., was arrested by Chief of Police Blake of Hampton at Hampton Beach on Sunday and later brought to the county jail in this city. Hirth was first charged with operating an auto without a license and later it was found that the car he was operating had been stolen from the owner at Arlington. Hirth it is alleged, has been handling bad checks and is wanted by the police of Exeter on that charge. He will be taken back to Hampton today and arraigned in the police court before Judge Lamprey.

UNITARIAN CONVENTION AT THE SHOALS

The annual summer convention of the New England Unitarian Association, opened at the Isles of Shoals on Sunday and it will continue for a week or more. Saturday about 150 of the members arrived and were taken to the Island, and as many more are expected.

AT CITY HALL

The school board meets on Tuesday evening.

The Board of Public Works meets on Tuesday evening.

The grounds in front of City Hall will again be put in order and the public is requested to use the side walk.

The City Council will meet this week.

The bridge work so far as the city is concerned will be ready on time.

Twenty thousand gallons of oil was put on the streets this week.

The gates at the North Mill pond have been put out of commission by the force of water. New iron parts are being rushed and the gates will be repaired at once. The odor from the pond has of course been very annoying to residents. The sewer there will also be repaired at once.

Senator Keyes visited every employe at City Hall.

The police are making an example of law violators with autos.

ENGAGEMENT IS ANNOUNCED

Mr. and Mrs. Charles Sawyer of Kittery Point announce the engagement of their only daughter, Mildred, to Rev. Hamilton Jennings Fleming, pastor of the First Christian church of Kittery Point. The wedding will occur in the near future.

HAVE YOU HEARD

That big French song hit now the rage in this country, "Mi-Mi" (mee mee)? or that wonderful waltz song, "Peggy O'Neil"? Mr. Wm. Milne will use these hits in his song review at the Scenic tomorrow night. Hear the special arrangement on "Nestling Time" and "Love Bird."

Remember folks we are always anxious to feature your favorite songs or dance numbers. Simply ask the leader. Now all up for another big party for the Battle of Music, Mardens vs Scenic Boys, tomorrow night.

FUNERAL NOTICE

The funeral of James Welch will be held from the Church of the Immaculate Conception Tuesday morning at 8.30. Kindly omit flowers.

EX-MAYOR IS 91 YEARS OLD TODAY

Hon. John H. Broughton, Retired Business Man, Very Active for His Years.

Today Hon. John H. Broughton, one of Portsmouth's former mayors and most respected citizens, is quietly observing the ninety-first anniversary of his birth at his home on Middle street.

Mr. Broughton is unusually active and alert for one of his years and was

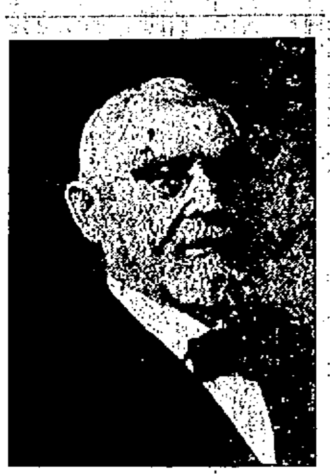

EX-MAYOR J. H. BROUGHTON

driven down town this morning as is his custom daily. He called at the Herald office and was given hearty greetings by Mayor Hartford.

The veteran lumber dealer is one of the best known men in the community. He was born in this city July 11, 1830 and passed all his life here. At the age of 15 he entered the employ of Barker & Adams, lumber dealers at the foot of Daniel street. In 1851 he became sole proprietor of the lumber business and occupied the same stand for nearly 40 years. On Jan. 1, 1919 he sold his lumber wharf and property attached to C. E. Walker & Co, and retired from business.

Mr. Broughton has been a director of the First National Bank and the Piscataqua Savings Bank for 50 years. In politics he was a staunch Republican and took an active interest in all affairs of the party. He is a member of the Middle Street Baptist church and of the Piscataqua Lodge. Mr. and Mrs. Broughton reside in the attractive house on Middle street, which has been their home for many years.

Congratulations are extended to Mr. Broughton and the wish that his good health may continue.

ENGINE TROUBLE DELAYS TRAIN

The B. & M. passenger train No. 2351 from Intervale to Portsmouth, due here at 8.39 p. m. was delayed over five hours on Sunday, leaving Portsmouth after 11 p. m. on account of locomotive trouble near Crockett's Crossing, a mile from Salmon Falls on the Conway branch.

A spare engine was sent from this city with a machinist who made repairs so that the dead engine and train could be hauled to Portsmouth. The Boston train with which the branch train connects, did not wait and left here on schedule time.

BEECHNUT HAMS AND BACON

SUPPLIED BY

HENRY P. PAYNE

Opp. Postoffice.

Removal Notice

The Insurance and Real Estate Office of

Geo. A. Wood

IS NOW LOCATED AT

No. 8, N. H. National Bank Building

MISS CLOVER A. GOULD
PUBLIC STENOGRAPHER
No. 8, N. H. National Bank Building.

Local Dashes

Wood of all kinds for sale. Phone J. Regan, 602/W. h tf m8

GASOLINE

Monuments and gravestones. J. H. Dowd Co., Market street.

Dance every Friday at K. of P. hall, Newcastle. Dancing 8.30-12.30. Bus leaves Portsmouth every hour and returns after dance. h 4t j5

27 Cents

Quality plus service is our motto. Portsmouth Ice Co. Tel. No. 86. h tf j11

FOR SALE—Hard and soft wood, pine limbs. Francis P. Clair, Cate St. Tel. 1507. h tf m23

When you think of ice remember our Tel. No. is 86. Call us for quick delivery. Portsmouth Ice Co. h tf j11

AT THE

C. GRAY
FOR COAL
PHONE 69
h tf f18

Shore Fish Market located at Isles of Shoals Boat Landing. George A. Foye, Prop. Open Wednesday afternoons. h tf j22

FOR RENT—Furnished cottage at Alton Bay during the month of August. Address 1018 South St. Phone 1353-J. h 2t j9

Deliveries made to all parts of the city, Newcastle, Wallis Sands, etc. Portsmouth Ice Co. Tel. No. 86. h tf j11

HISLOP

Sunday was a mean day for the summer resorts, the threatening weather putting a damper on outdoor activities.

Start the season right by visiting the Isles of Shoals. Steamer makes regular trips daily at 11.30 a. m. and 6 p. m. h tf j30

The Greenland and the Middle Road to the Plains were in bad condition for travel after the heavy rain of Saturday. The Islington street road has been materially improved.

Start the season right by visiting the Isles of Shoals. Steamer makes regular trips daily at 11.30 a. m. and 6 p. m. h tf j30

We can safely say that the service rendered the AETNA automobile insurance policy holders is, a good many times, more than the contract calls for. Be an AETNA policy holder. CASWELL AGENCY, 9 Congress St.

Special prices on Painting, Paper Hanging, during July. E. L. Fogg, 291 State street. Painting contractor. h 10t j7

Start the season right by visiting the Isles of Shoals. Steamer makes regular trips daily at 11.30 a. m. and 6 p. m. h tf j30

Traffic Officer Murphy at Hampton Beach, was knocked down by an automobile at the Beach on Sunday afternoon. The driver of the car became confused in the fog. The officer was not badly injured.

GARAGE

Users of ice will find a supply on hand at our yard at all times. This service costs you less. Get the habit. Portsmouth Ice Co. Tel. No. 86. h tf j11

Lawn party and sale for benefit of Congregational church, Greenland, at the Silver Farm near Greenland station, Wednesday evening, July 13. Dancing a special feature. h 3t j9

A very interesting booklet entitled, "Our Children—How We Shall Teach Them to Save and Spend," is being given away by the Piscataqua Savings Bank upon request. h tf j30

There were a variety of offenders on the police blotter over Saturday and Sunday. One man for operating an automobile without a license, one for violation of the traffic regulations, a drunk, one for illegal possession of liquor, a couple for assault and one sailor for disorderly conduct.

The Philathea Class of the Methodist Sunday school will have a lawn party on the church lawn on Tuesday afternoon and evening. Ice cream, punch, cake, candy and fancy articles will be on sale. If stormy it will be held in the vestry. h j9, 2t

BOYS' LEAGUE OPENS AT THE PLAYGROUNDS

Nifty Nine Pins Defeat on the Boys' A. C. 8 to 2.

The first game in the Playground Juvenile League was played this forenoon and opened with a contest between the Boys' A. C. and the Nifty Nine. The B. A. C. were defeated 8 to 2. No runs were made until the fifth inning when the Nifties broke loose with two runs. The B. A. C. scored in the seventh and last. Leavitt starred for the Nifty Nine.

The score:

B. A. C.—Noel c, Young p, Vondy 1b, S. Noel 2b, Burke 3b, Simpson ss, Hall rf, O'Neil cf, B. Young lf.

Nifty Nine—Beane c, Winn p, Mara 1b, Leavitt 2b, Pitch ss, Smith-Seibel 3b, Pike lf, Hanlon cf, McDonald, Angegang rf.

Strike-outs—Young 1; Winn 17. Umpire—Joe Olme.

WORKED GAME ON MEN HERE AND PORTLAND

Men Give Up $7 on Promise of Work and Are Left Stranded by Swindler.

One of the most heartless swindlers to work his game here for some time is the man the police want on complaint of a half dozen Italian residents who were fleeced of their money by the stranger who promised them work at a summer hotel in Belmont, N. H., or some other place on the remittance of $7 each. The men, most of them, had been out of work for many weeks and were pleased to accept most anything at any place. They paid over the money and the crook took them to Portland where he hired as many more men under the same agreement. To make the thing look good he put them all up at the Hotel Florence in Portland stating that the party would be ready to move the following morning. When morning came, however, the slick fellow was not to be found and the men were left, most of them, without a cent in their pockets. They sought the aid of some of their countrymen and managed to get home.

Most of the Portsmouth men had families and were obliged to borrow the money which they handed over to the stranger. The impostor is known around Boston and the men from this city mean to land him in jail. They have given the local and Boston police a good description of the man.

SUSET LEAGUE
Games Ths Week

This eening—Fort s. Legion.
Tuesday—P. A. C. s. Hovey Post.
Wednesday—Navy Yard vs. Legion
Thursday—Fort vs P. A. C.

NOTICE

To our customers: After July 13th, 1921, all cement bags regardless of cost will be repurchased by us for 10c each. Return your cement bags now.
R. I. SUGDEN & SON.
165 Tel. 166 Cor. Vaughan & Green St. h 2t j11

Taxi Service Day or Night. Phone 22 or 34, Portsmouth Motor Mart. h tf a28

LOOK!

We were the first to realize that the War Prices on Painting and Paper Hanging must come down and we lowered our prices some time ago. Some of my competitors are slowly falling in line, but we feel that we can give you just as good work and we are always pleased to give you an estimate on any job, large or small.

Some of our large jobs, and references—Wentworth Hotel, Temple of Israel, Waverly Hotel.

E. L. FOGG & CO.
291 State St.

588 Islington St.
For Sale

The Allard House
Six Rooms.
Price $1500

Butler & Marshall
5 MARKET ST.

Fire & Lightning

Our policies cover Furniture, Wearing Apparel of self and family, Watches and Jewelry, Sewing Machines, Musical Instruments and all other Household Goods. The cost is small. Call or telephone for rates.

Do It Now!

Fred Gardner
Tel. 344W.

Kindling Wood
30c per bushel
4 Bushels for $1.00
S. H. ALLEY
Phone 223-R.

A hot weather boon is the athletic underwear. We show it in several fabrics—nainsook, balbriggan, "jersey-knit" and soisette, Both one and two piece suits. Some special values in the union suits at a dollar a suit. Wright & Ditson's athletic shirts and "running" pants, 75c each.

HENRY PEYSER & SON
"Where Quality Meets Price"

Crane's Linen Lawn
[THE CORRECT WRITING PAPER]

Surely you will need some of this dainty, exquisite and socially correct stationery for your vacation. We carry a complete assortment of designs and tints. Also the larges size boxes for gift purposes.

HASSETT'S

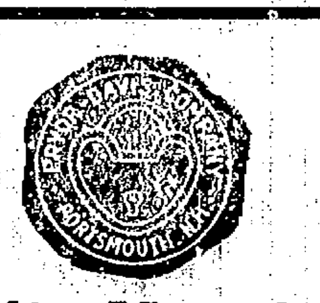

White Mountain Ice Cream Freezers

PRYOR-DAVIS CO.
THE OLD HARDWARE SHOP
86 Market St. Tel. 509

VACATION CLUB

NOW OPEN FOR MEMBERSHIP
50 Weekly Payments.

50c each week amounts to	$25.42
$1.00 each week amounts to	50.84
$2.00 each week amounts to	101.68
$5.00 each week amounts to	254.20

Club Term Opens the Week of July 4, 1921, and closes June 12, 1922.

Join Today and be assured of your next year vacation.

PISCATAQUA THRIFT CLUB
Piscataqua Savings Bank

Keep Your Baby in the Health-Giving Fresh Air.

Nature works the same with the child as with the plant. Transplant a flower from your garden and bring it in-doors, away from the air and sunshine and watch it lose its strength and beauty.

A baby, like a plant, needs all the fresh air it can get during the summer time—and all the time. Don't keep the little one indoors these nice summer days when for a few dollars you can purchase a wonderful carriage or stroller in which you can leave the baby on the porch, in the yard or take it for a ride.

Margeson Brothers have an extra good display of carriages—the Whitney—is well built, shows expert workmanship, style and durability.